

BARCELONA CITY CENTER EVOLUTION

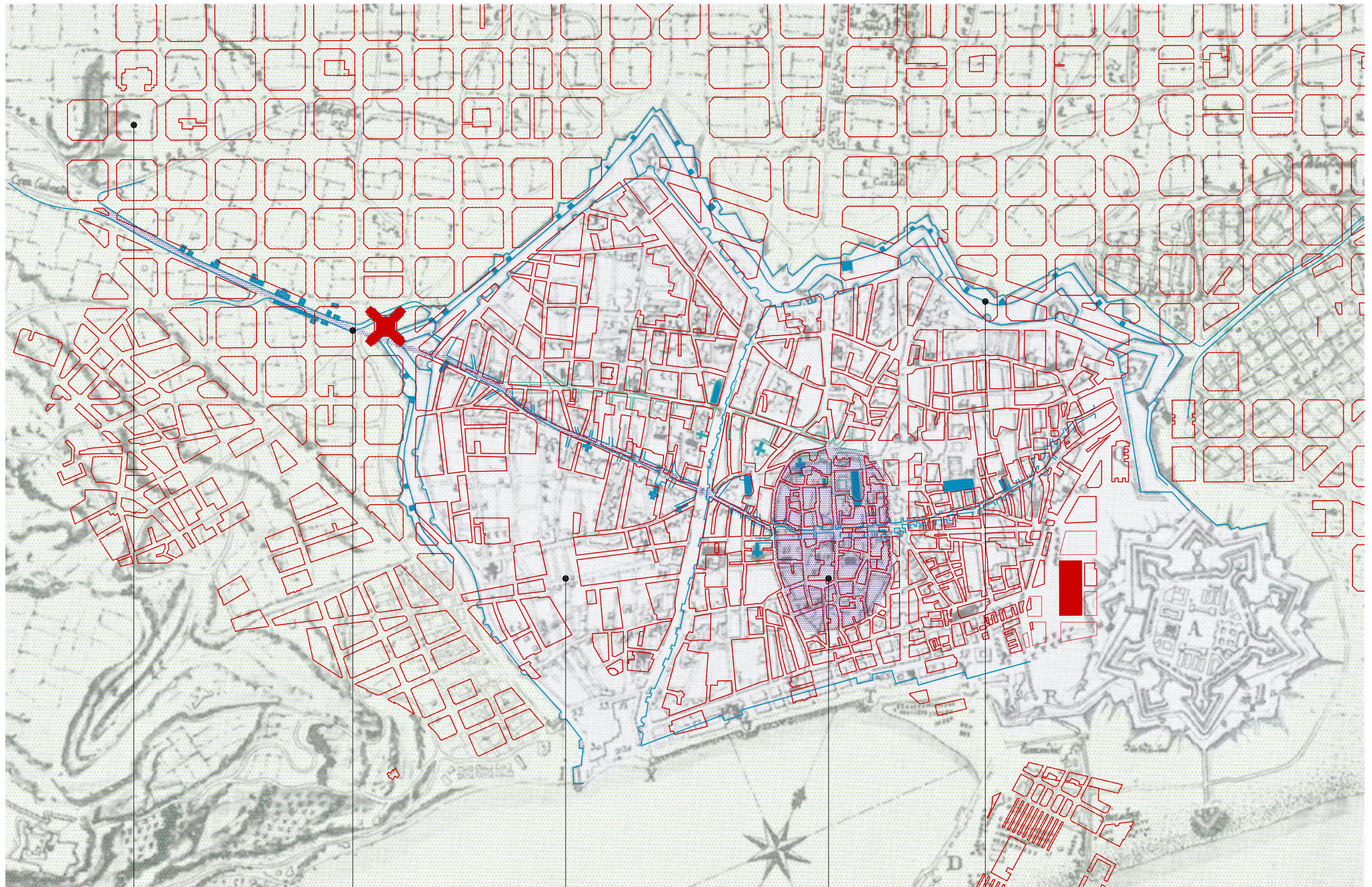

3. MODERN CITY
(XIX-XXIst CENTURY)

ROMAN ROAD
ENTRANCE TO BARCINO
(VIth CENTURY B.C.)

2. MEDIEVAL CITY
(XIII-XIXth CENTURY)

1. ROMAN CITY
(IInd CENTURY)

MEDIEVAL WALLS OF BARCELONA
(XII-XIXth CENTURY)

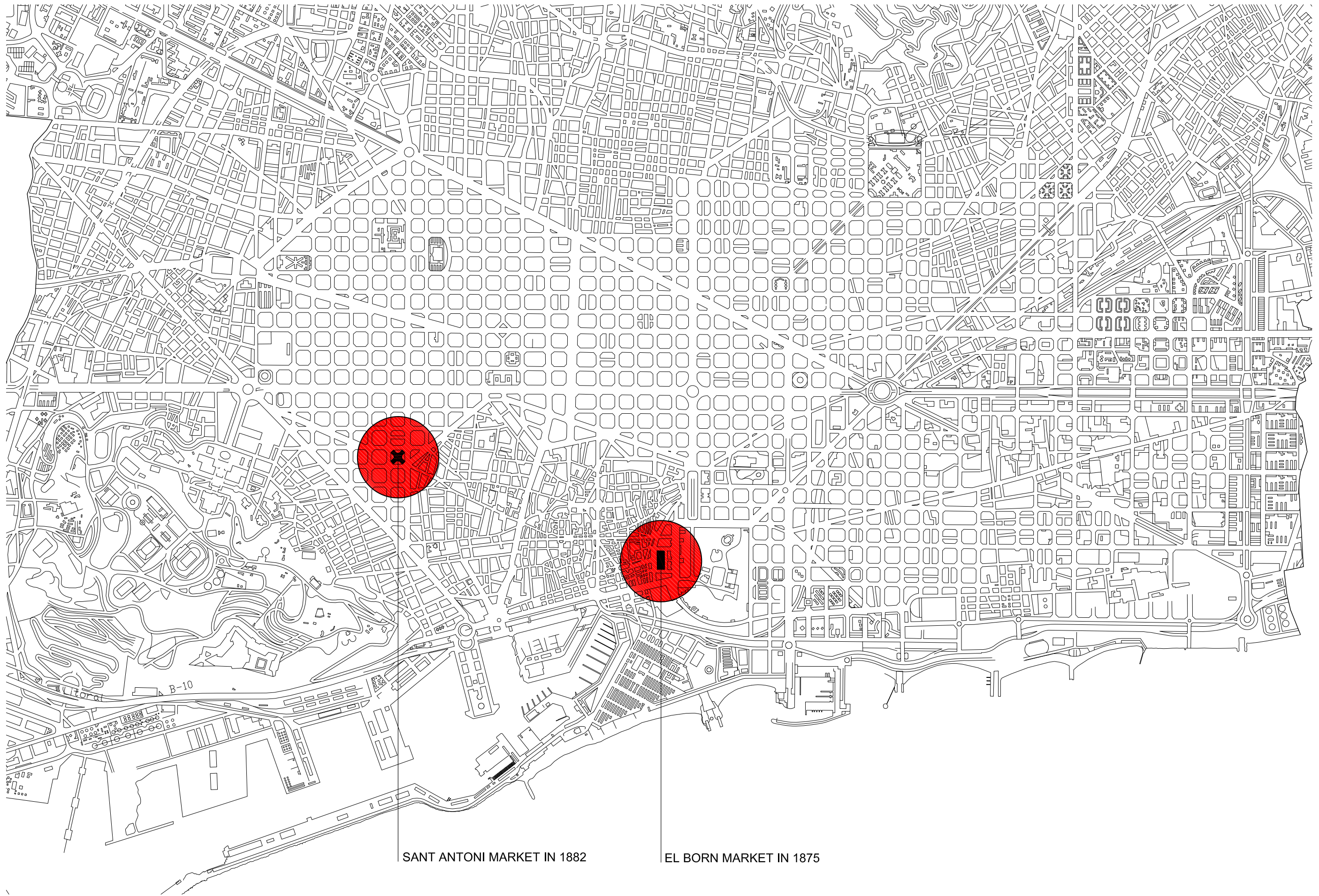

SANT ANTONI MARKET IN 1882

EL BORN MARKET IN 1875

GEOMETRIC DEFINITION: Cross-shaped diagram

EL BORN MARKET

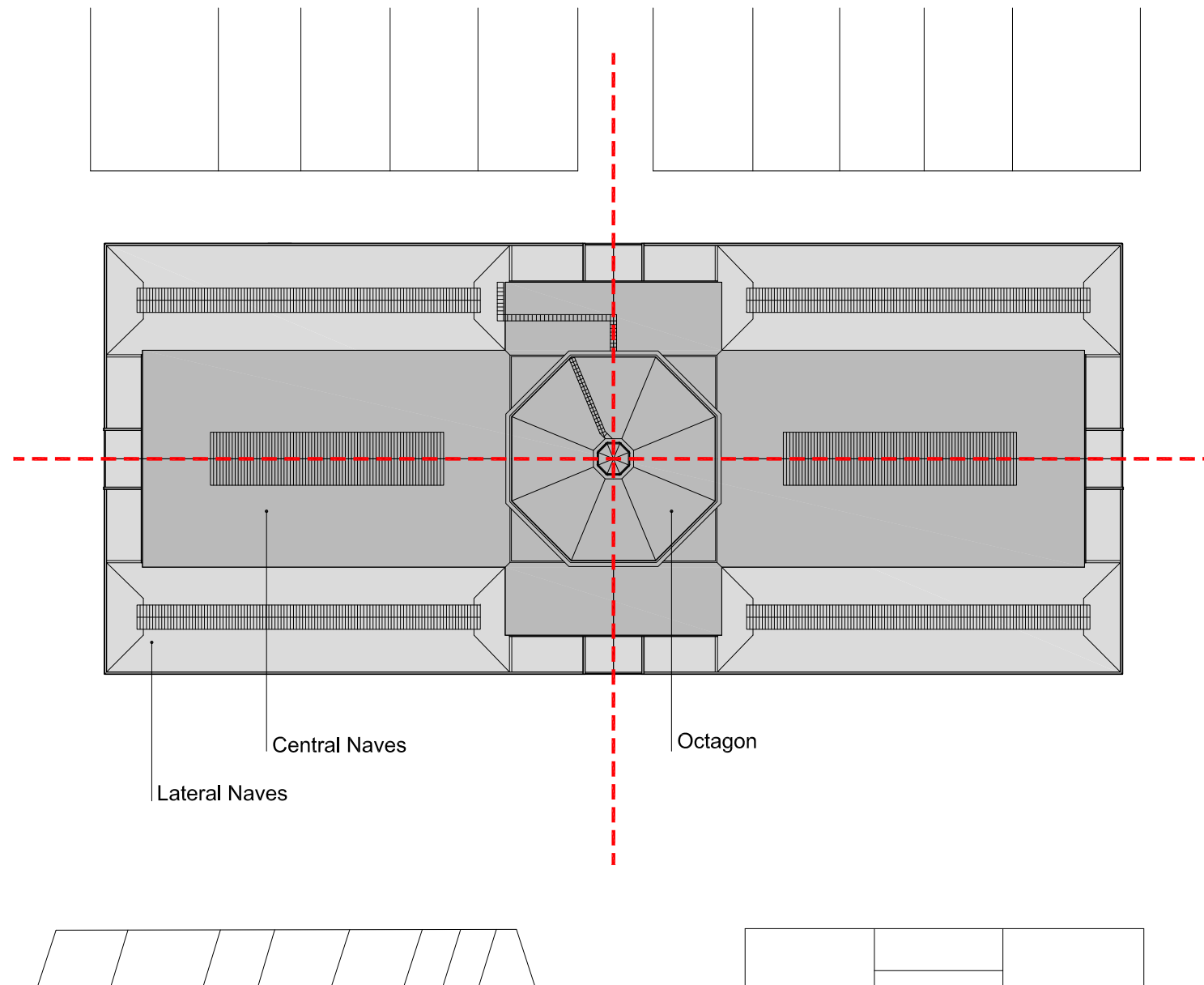

SANT ANTONI MARKET

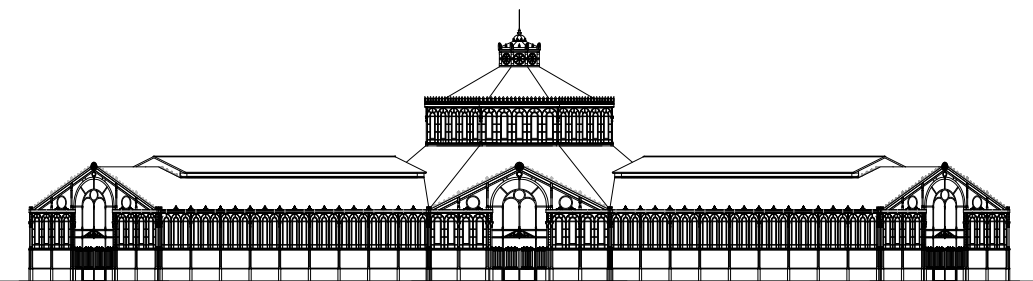
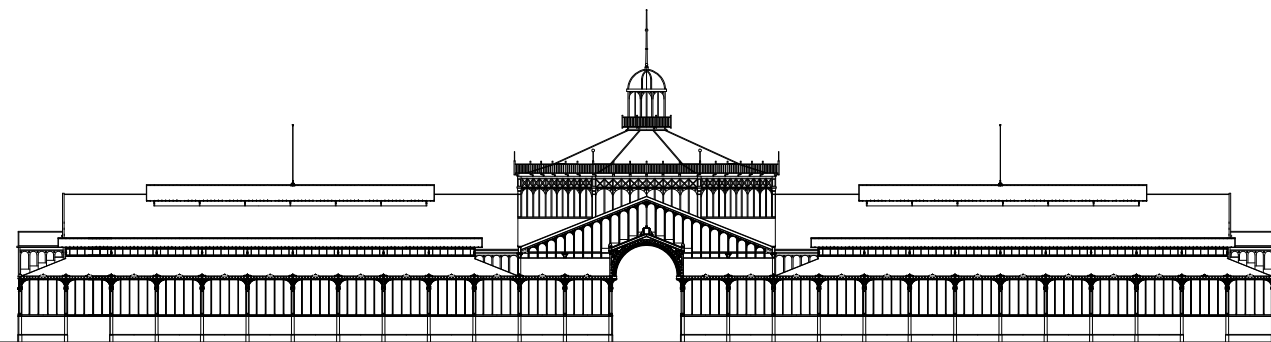
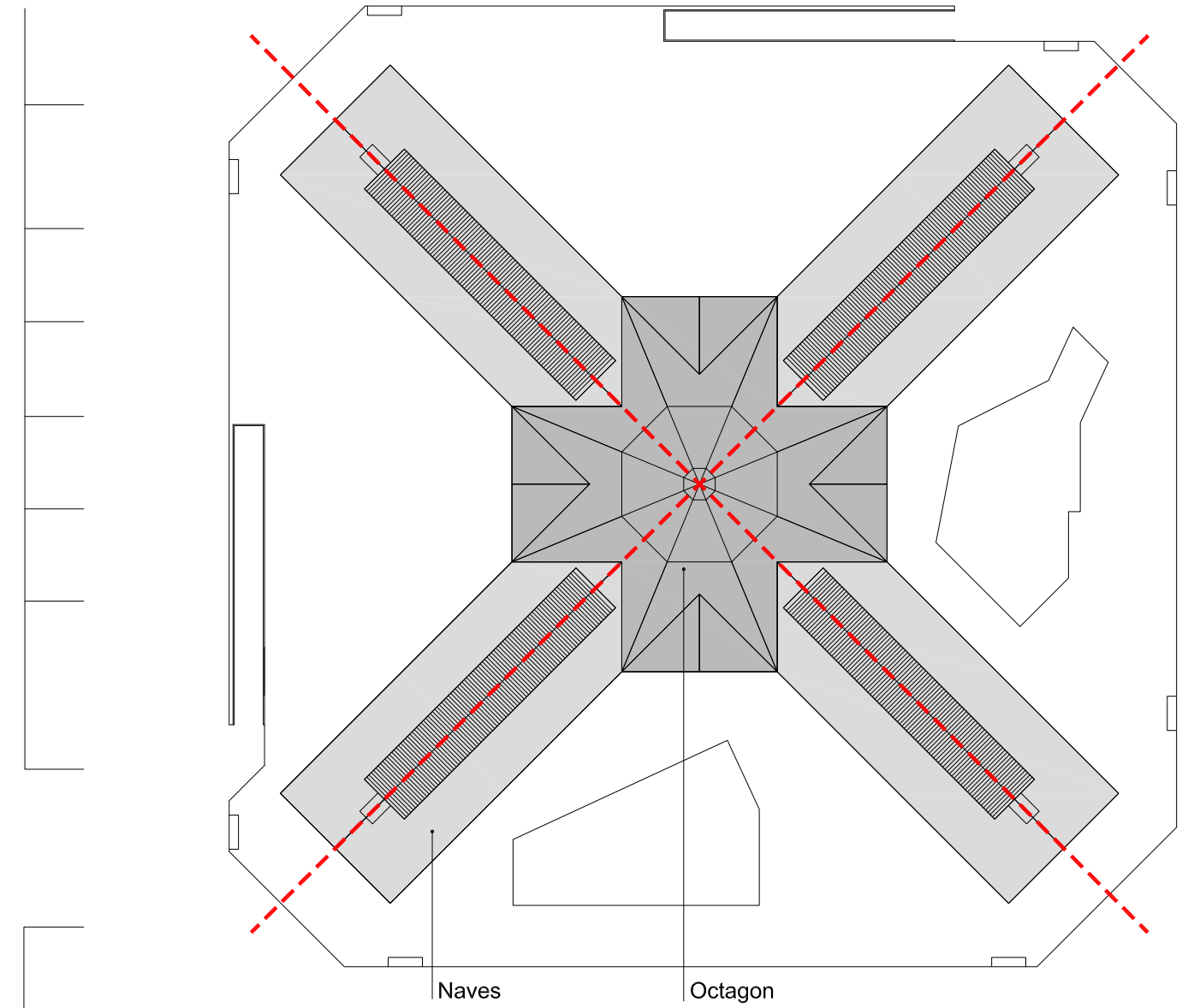

STRUCTURAL DEFINITION

EL BORN MARKET

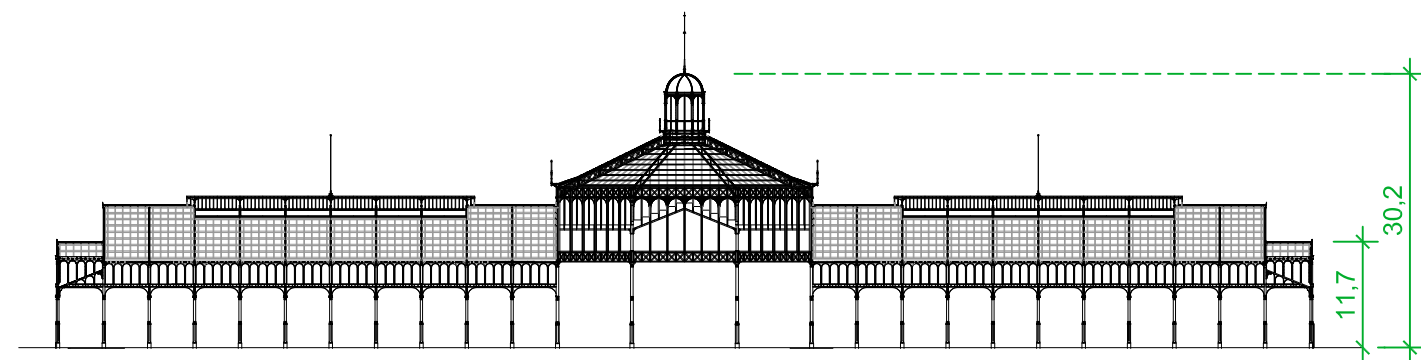
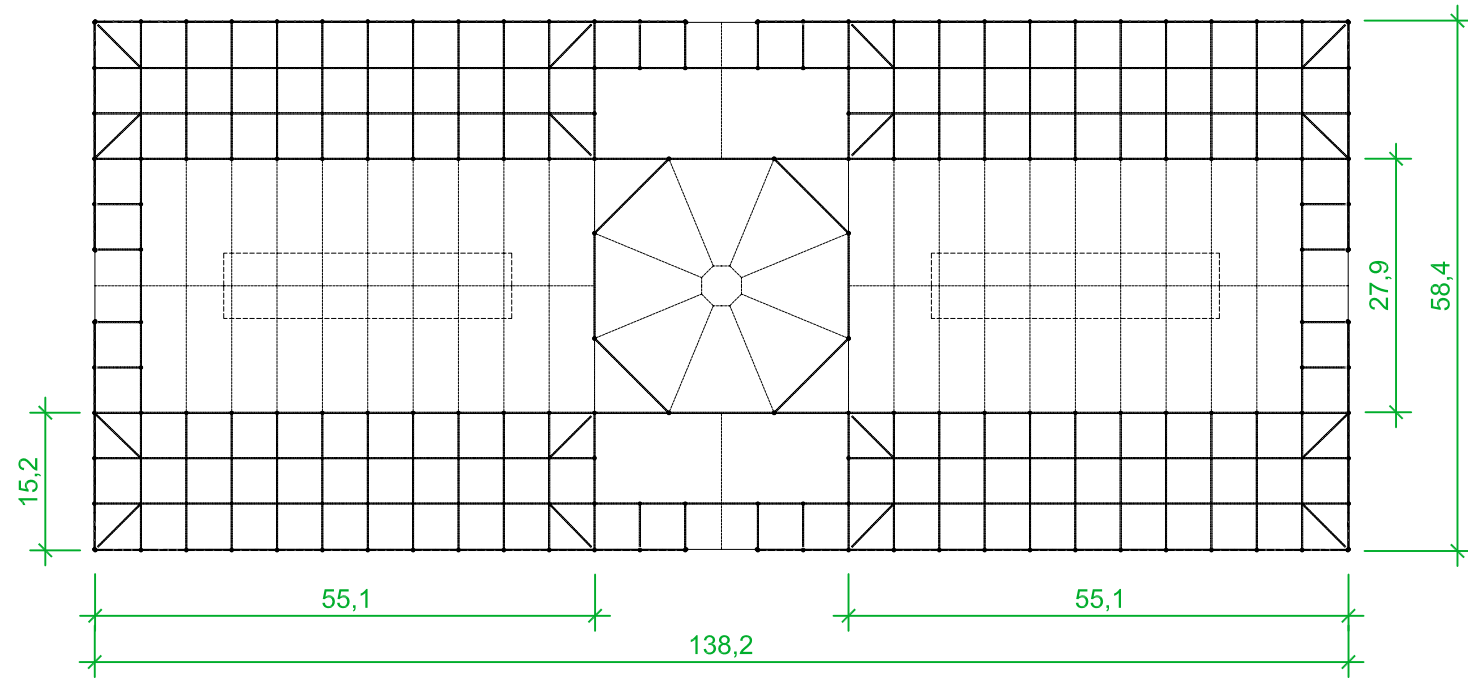

SANT ANTONI MARKET

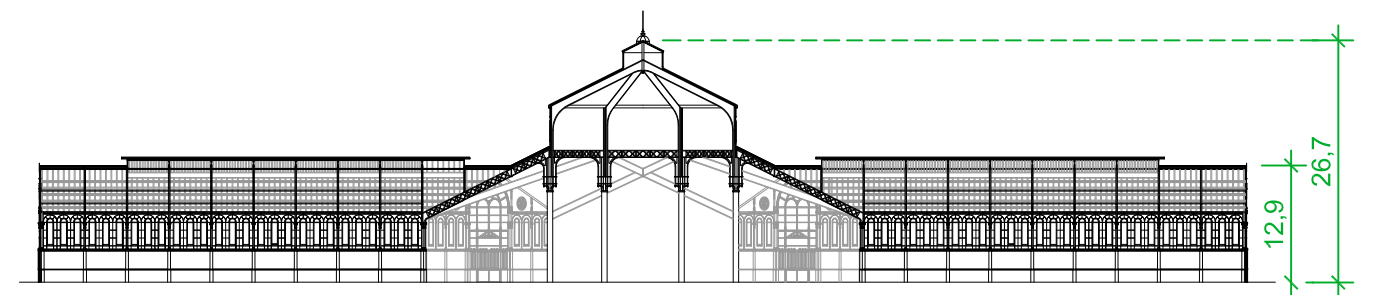
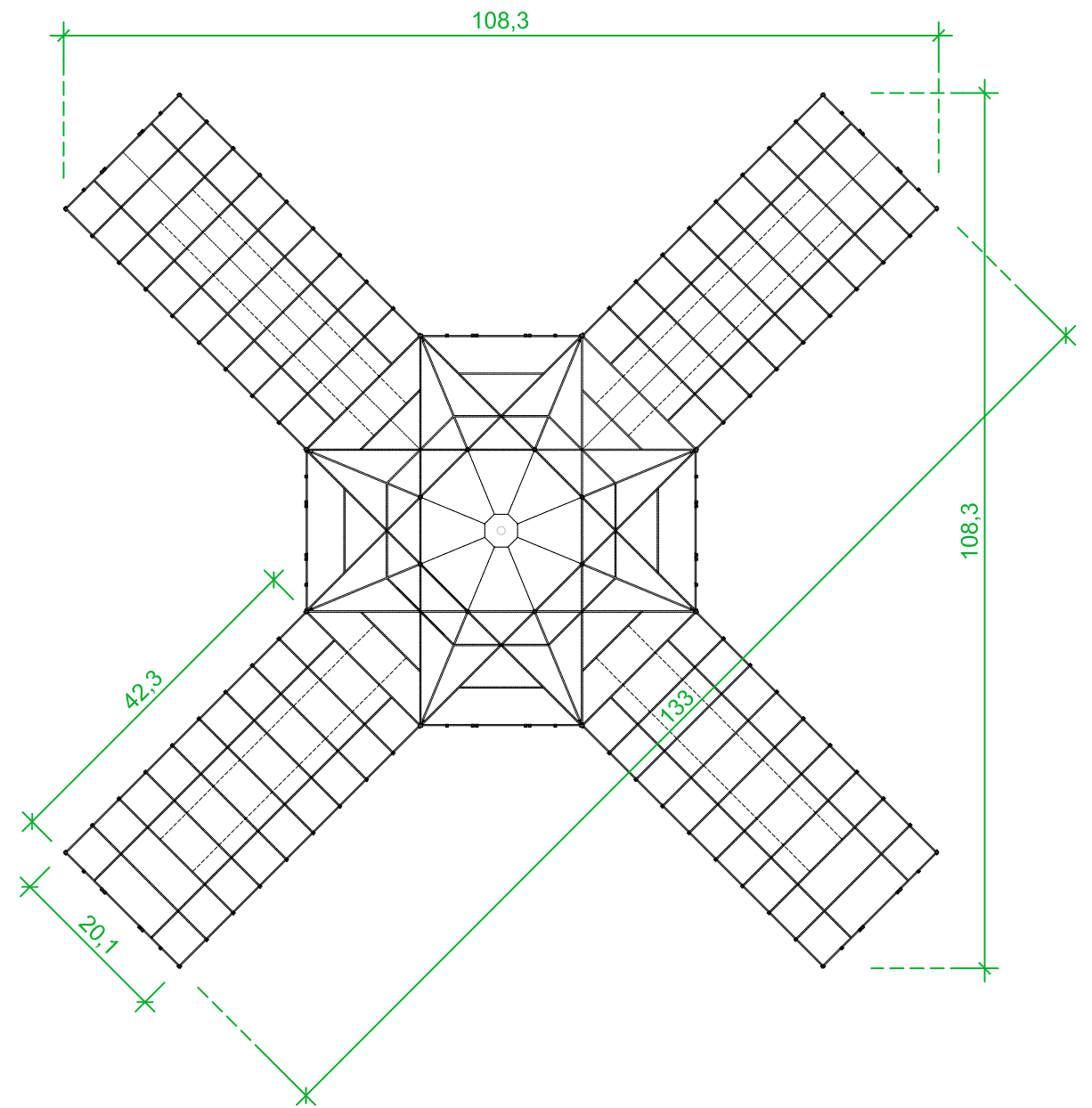

AREAS OF ARCHAEOLOGICAL DISCOVERIES

EL BORN MARKET

1717 Modern city archaeological site

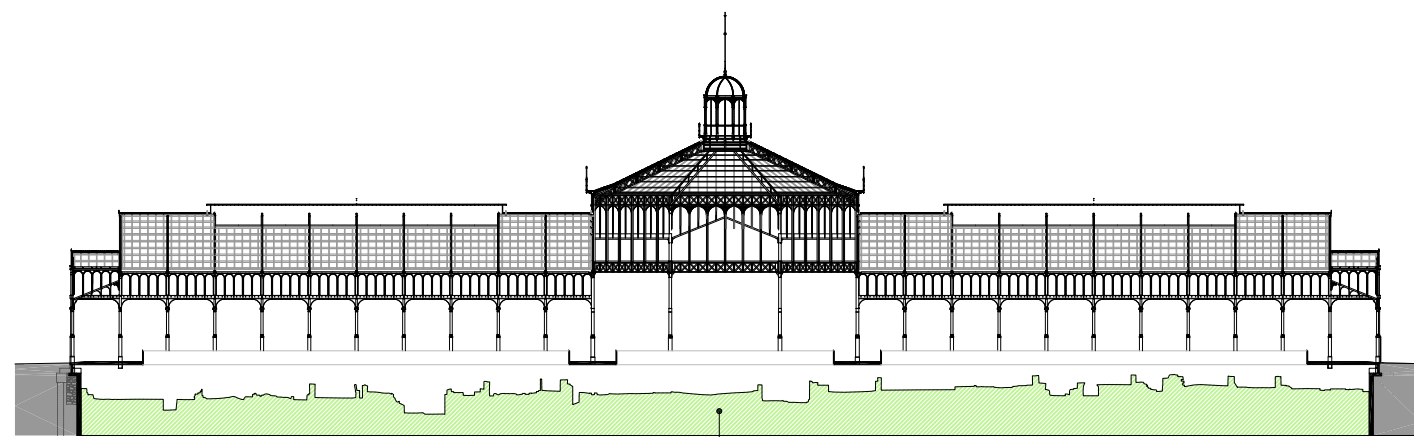
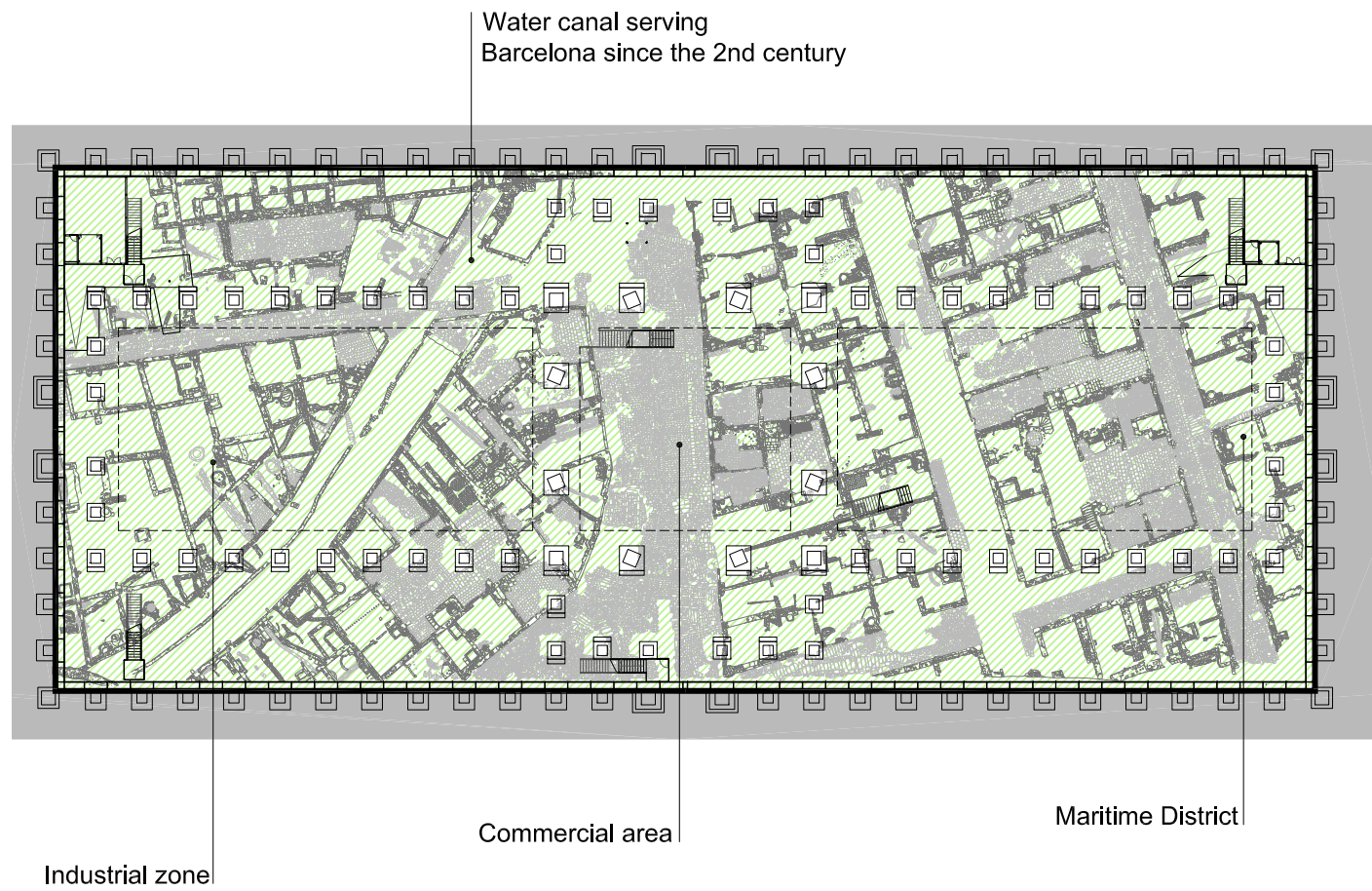

Modern city archaeological site (1717)

SANT ANTONI MARKET

Roman archaeological site and the modern city (XVIIIth century)

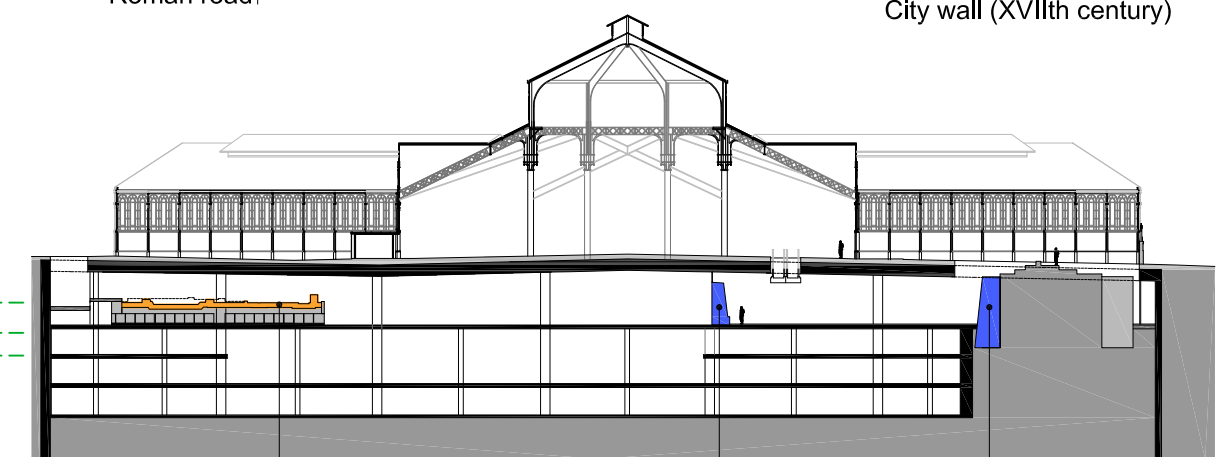
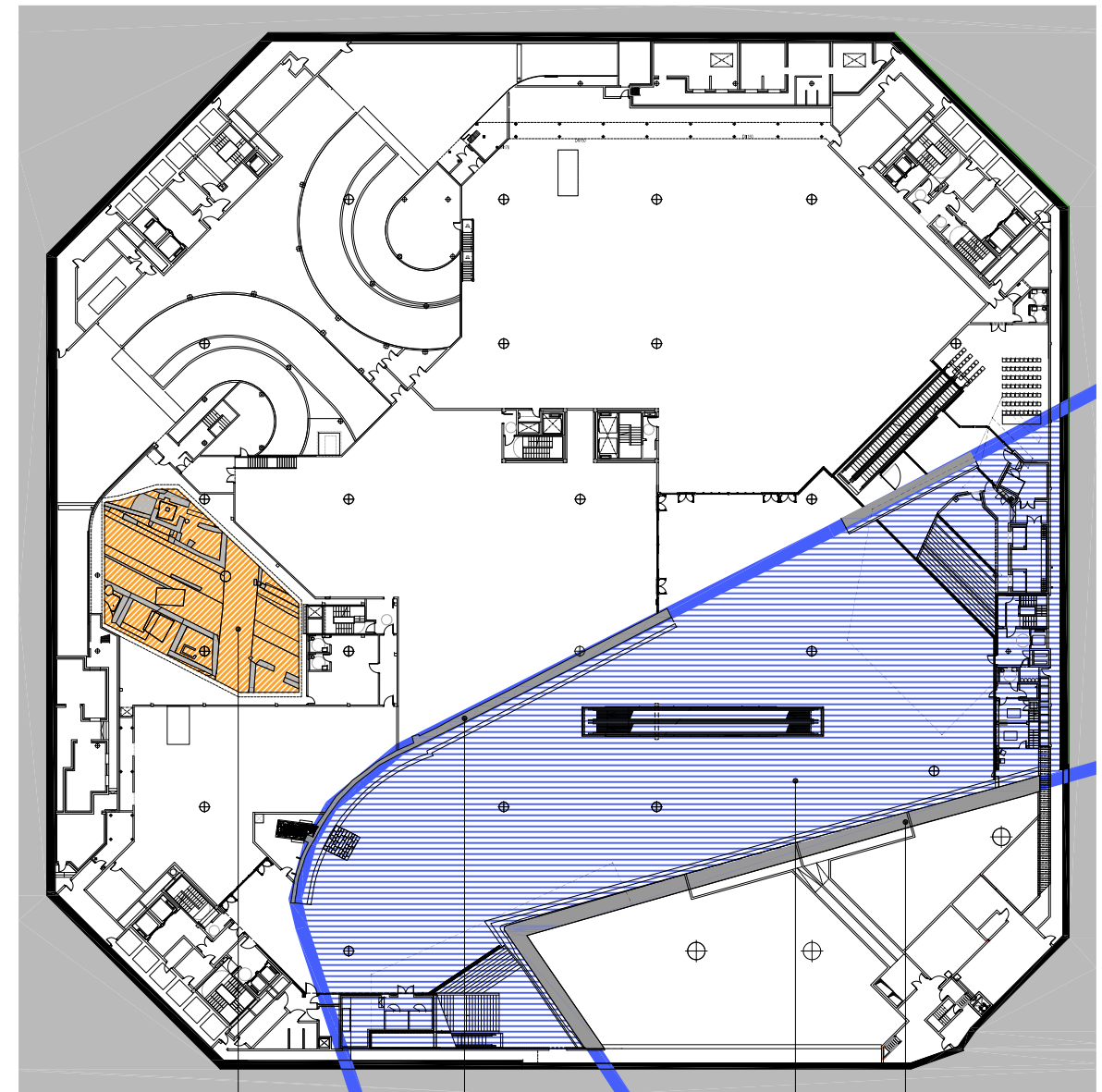

Roman archaeological site (VIth century)

City wall

Bastion

RELATION WITH PUBLIC SPACES

EL BORN

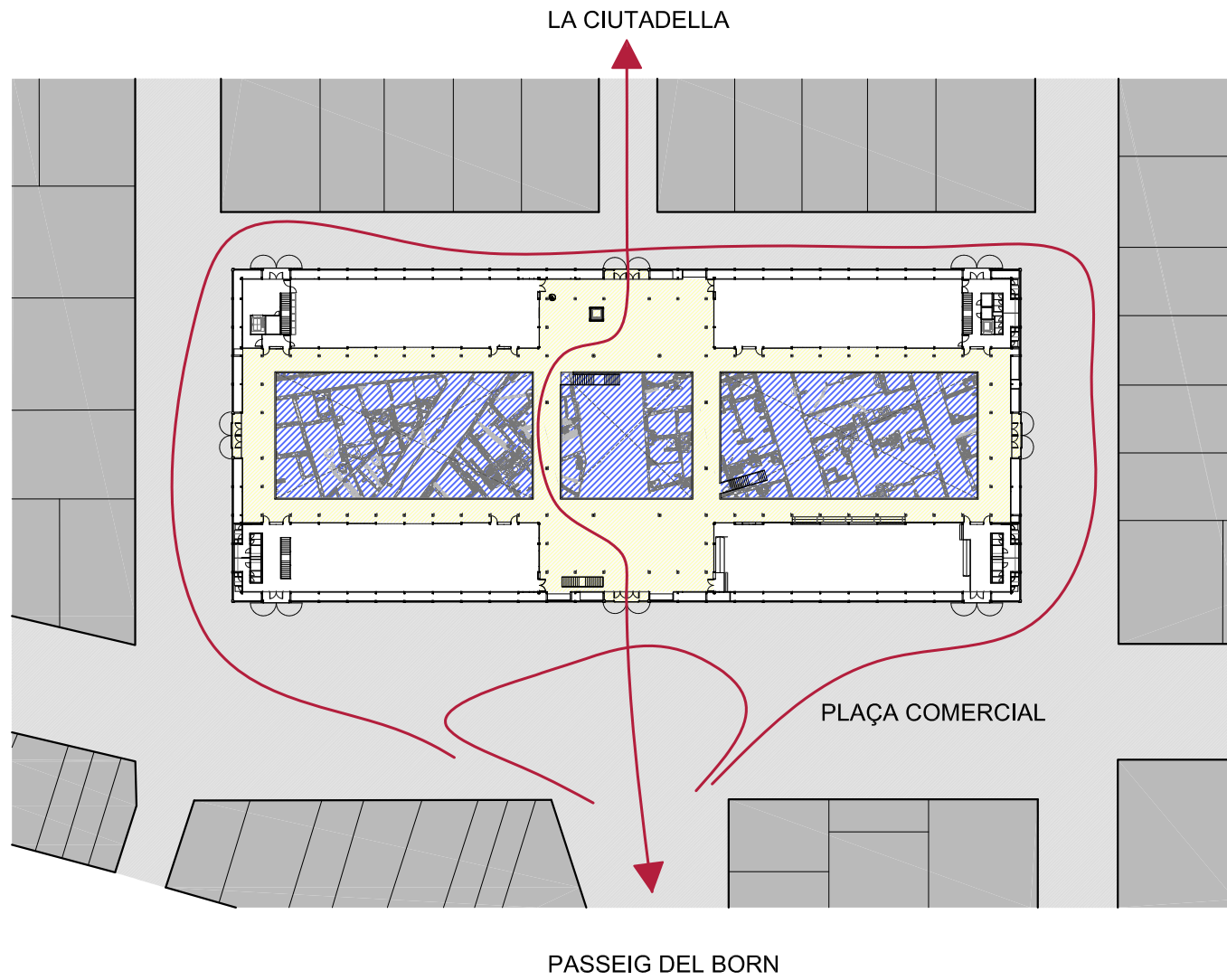

SANT ANTONI

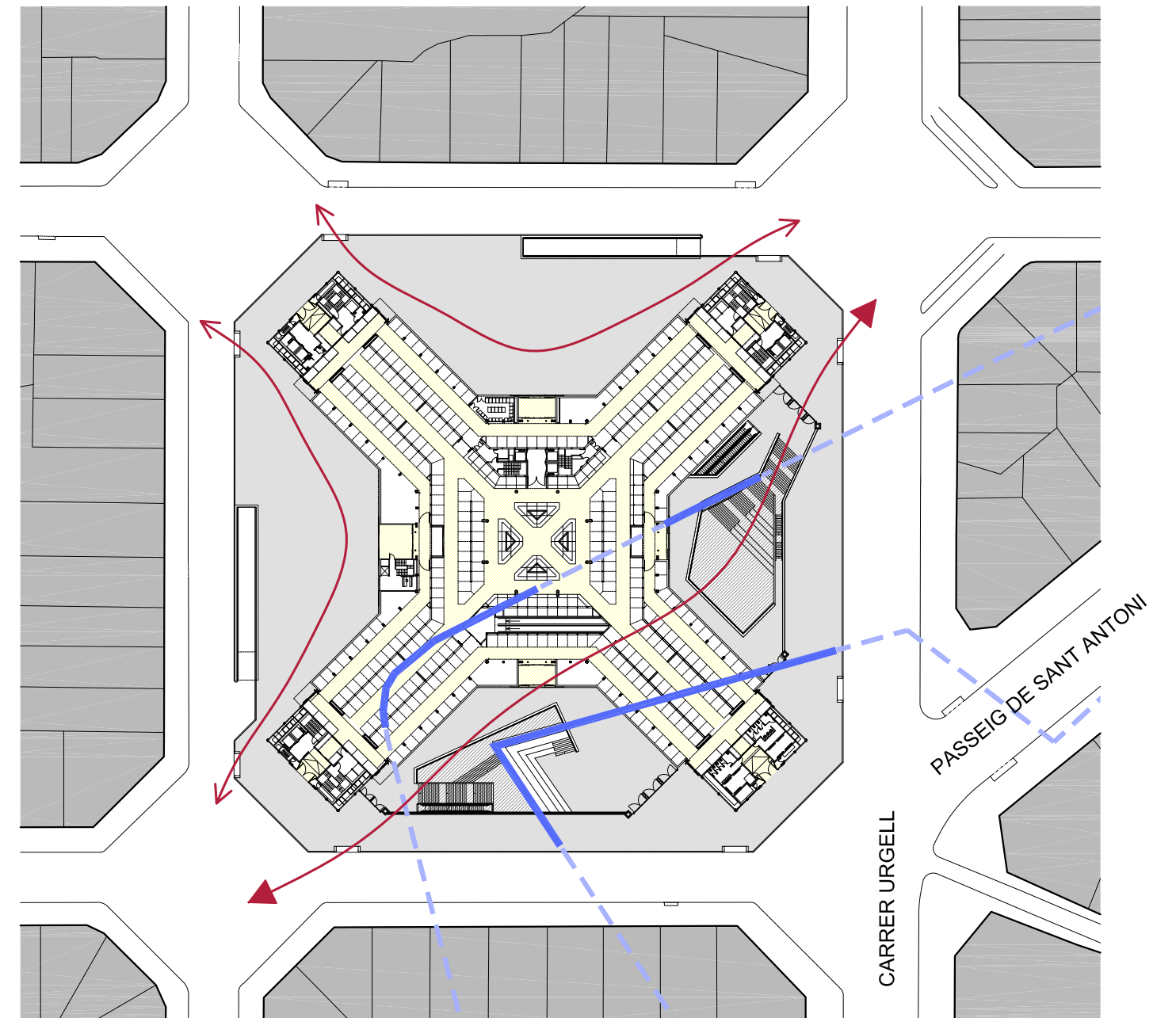

RELATION WITH THE CITY

- Recovered public space
- Interior space / Public pathway
- Archaeology
- Public pathways for pedestrians to access the archaeological site

DEFINITION OF USES

EL BORN MARKET

Original Use: Fruit and vegetables market

Current use after the reforms: Cultural and remembrance centre

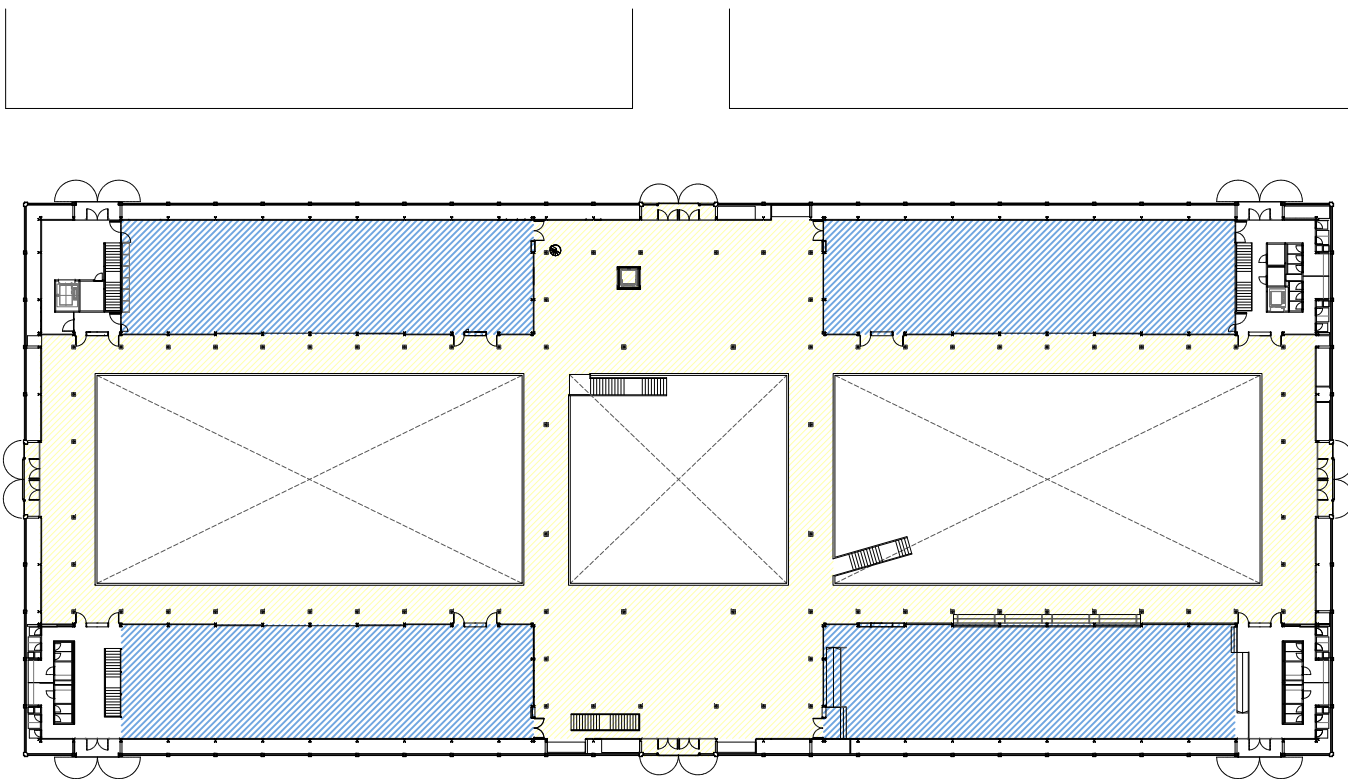

SANT ANTONI MARKET

Original Use: Neighborhood market

Current use after the reforms: Neighborhood market, commercial centre, car park

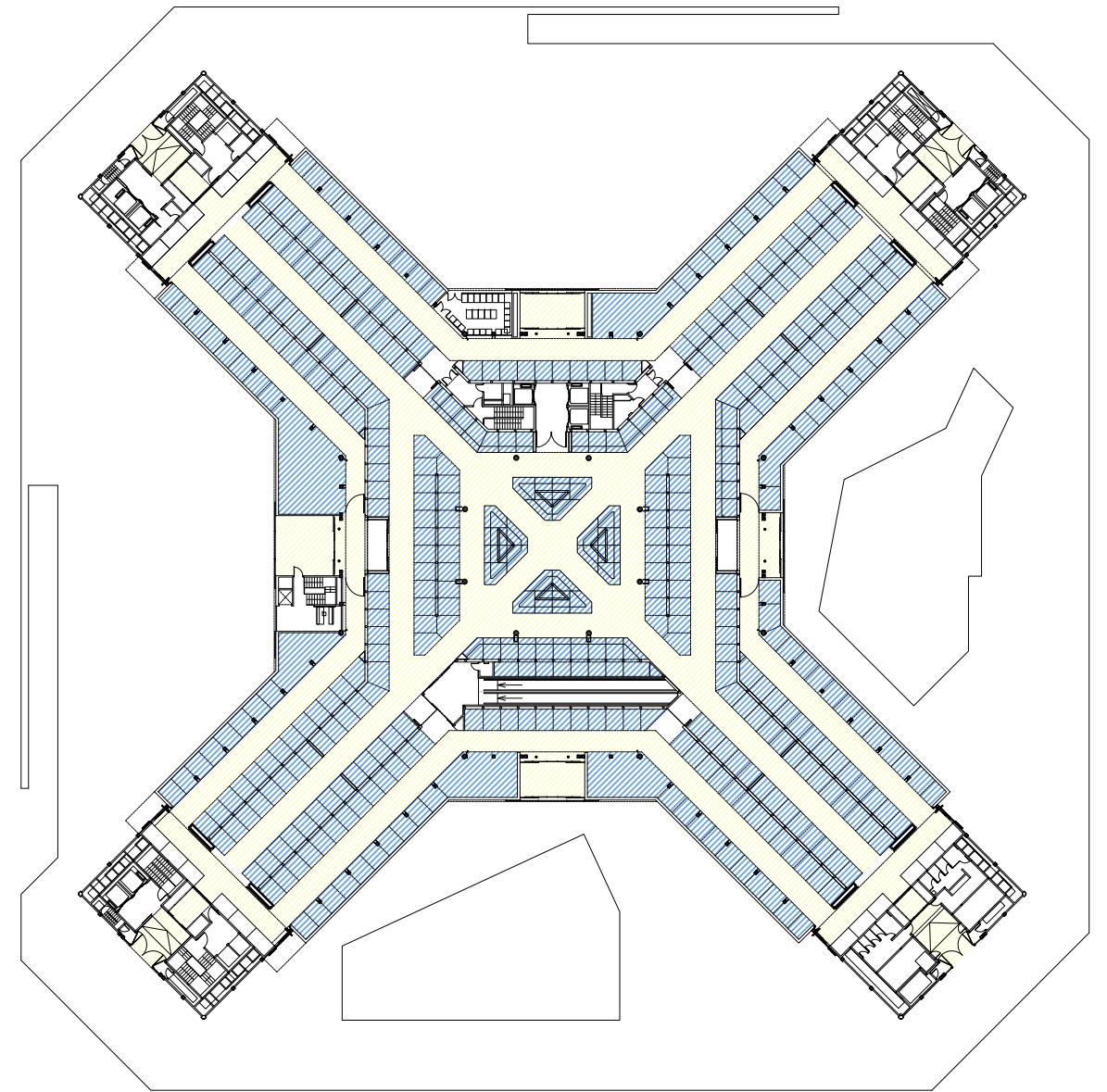

USES

- Public use spaces
- Private use spaces

EL BORN MARKET

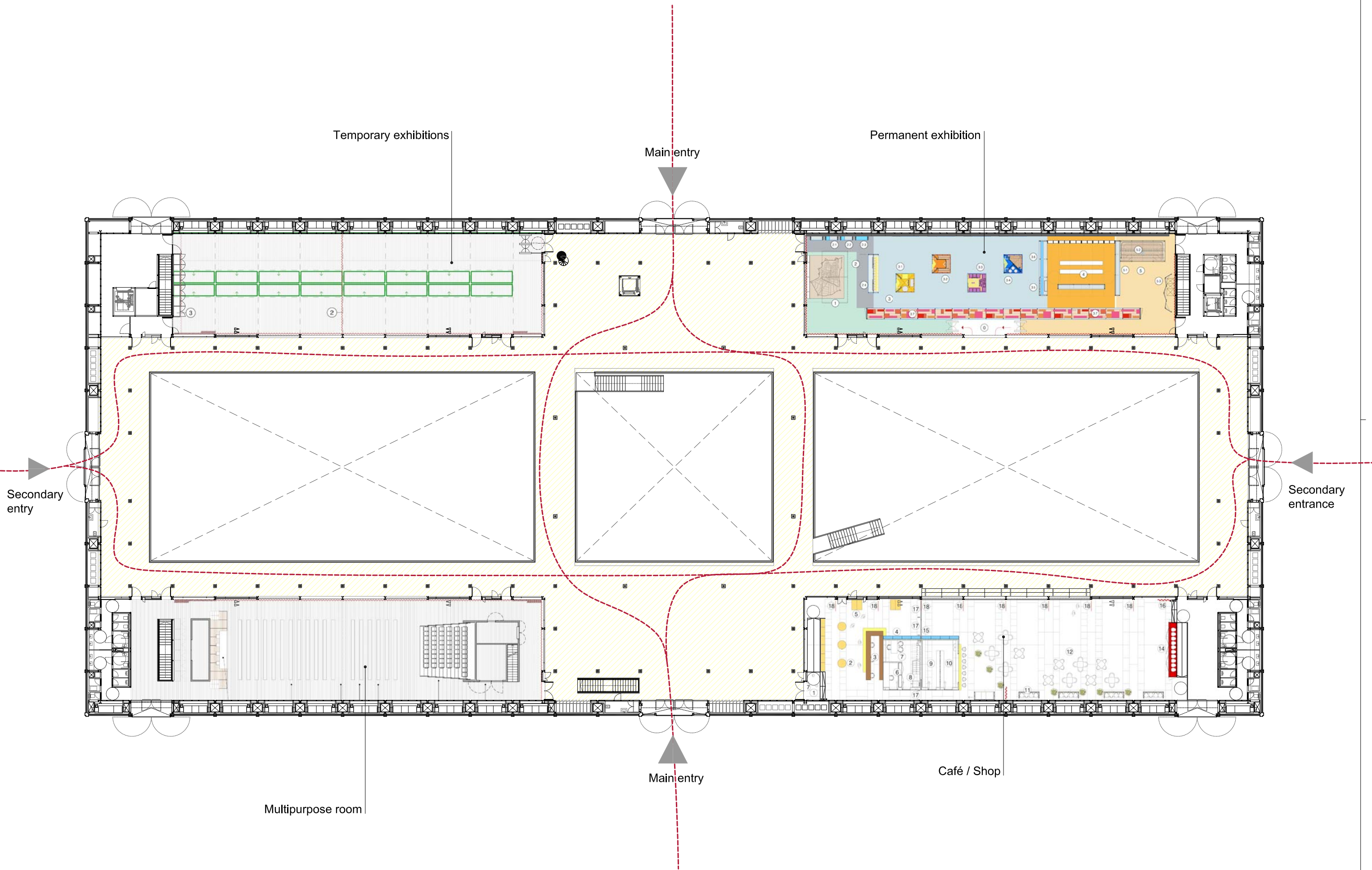

SANT ANTONI MARKET

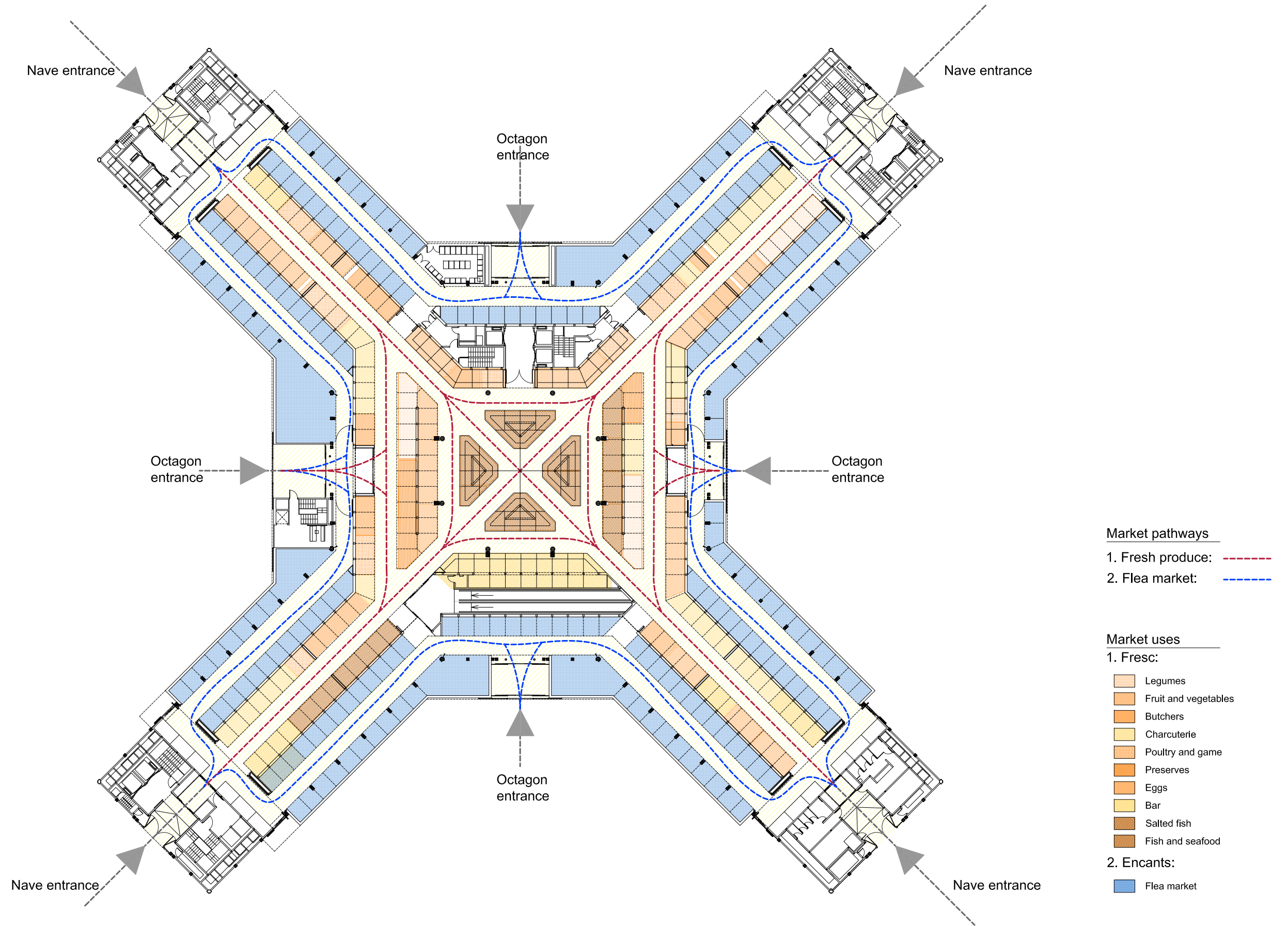

STRUCTURE BEFORE AND AFTER THE REFORMS

EL BORN MARKET

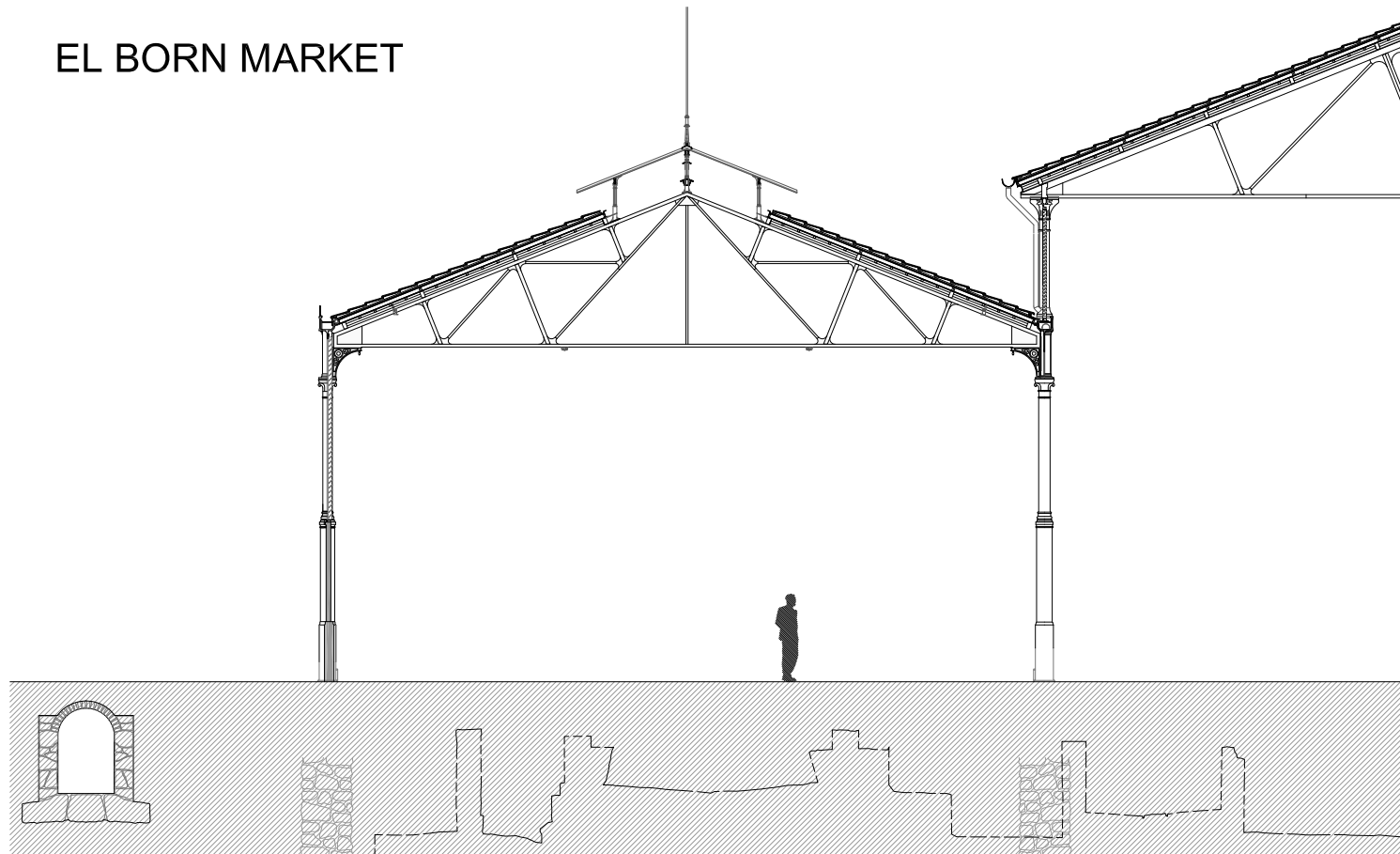

ORIGINAL SECTION, 1875

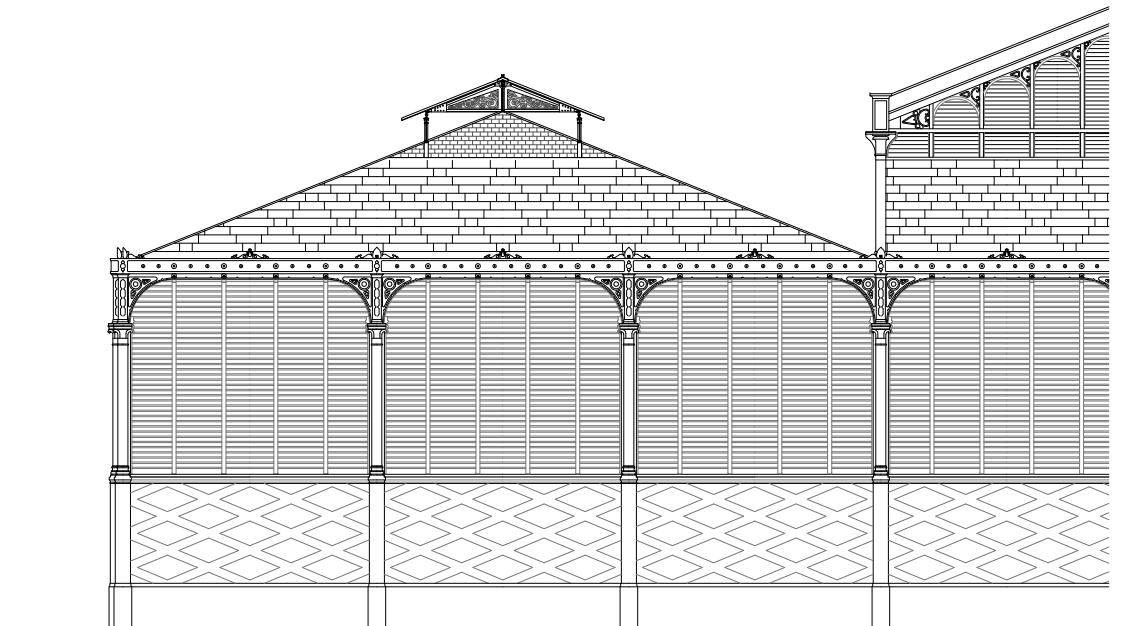

SECTION OF THE NAVE FAÇADE

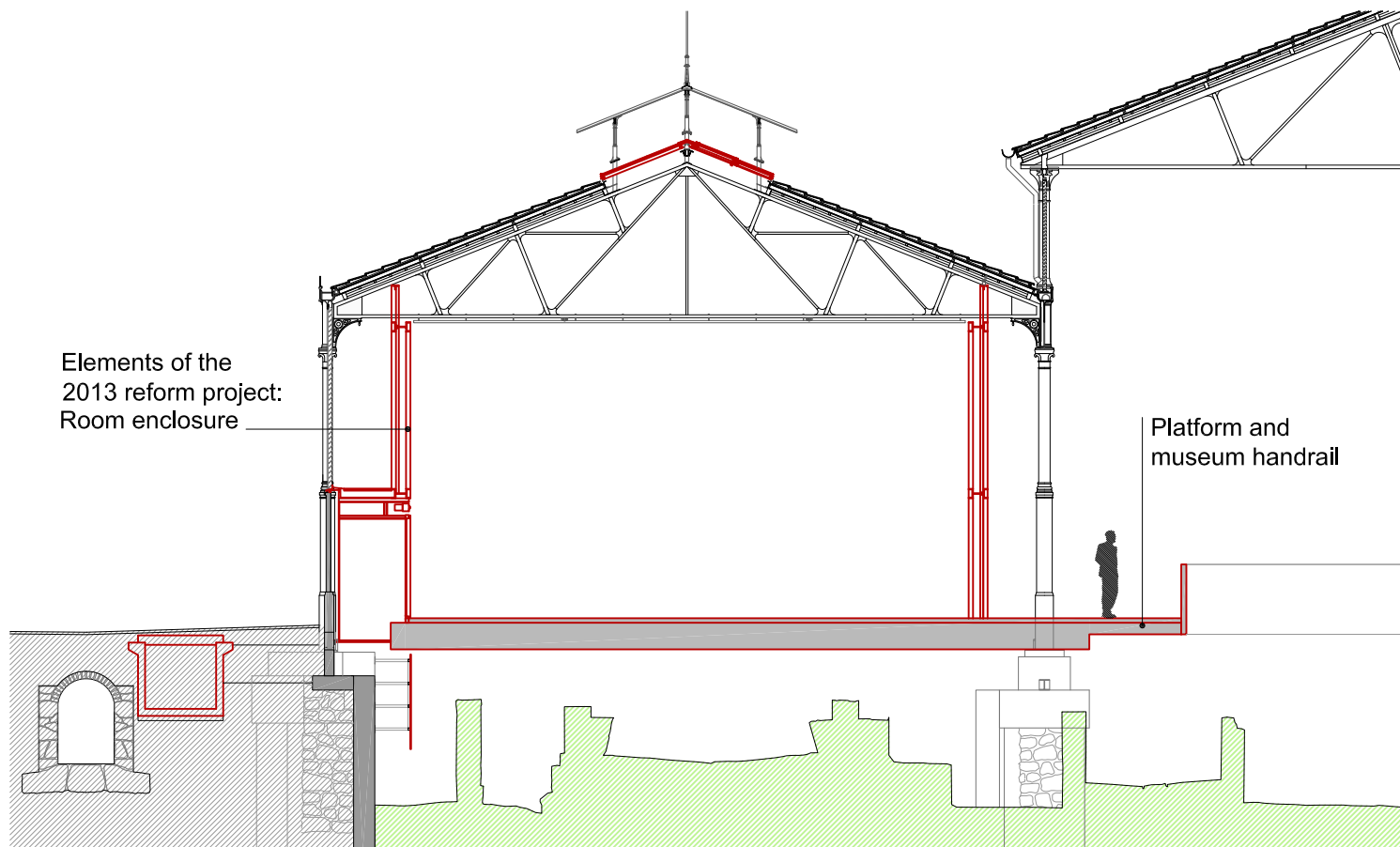

CURRENT SECTION, 2017

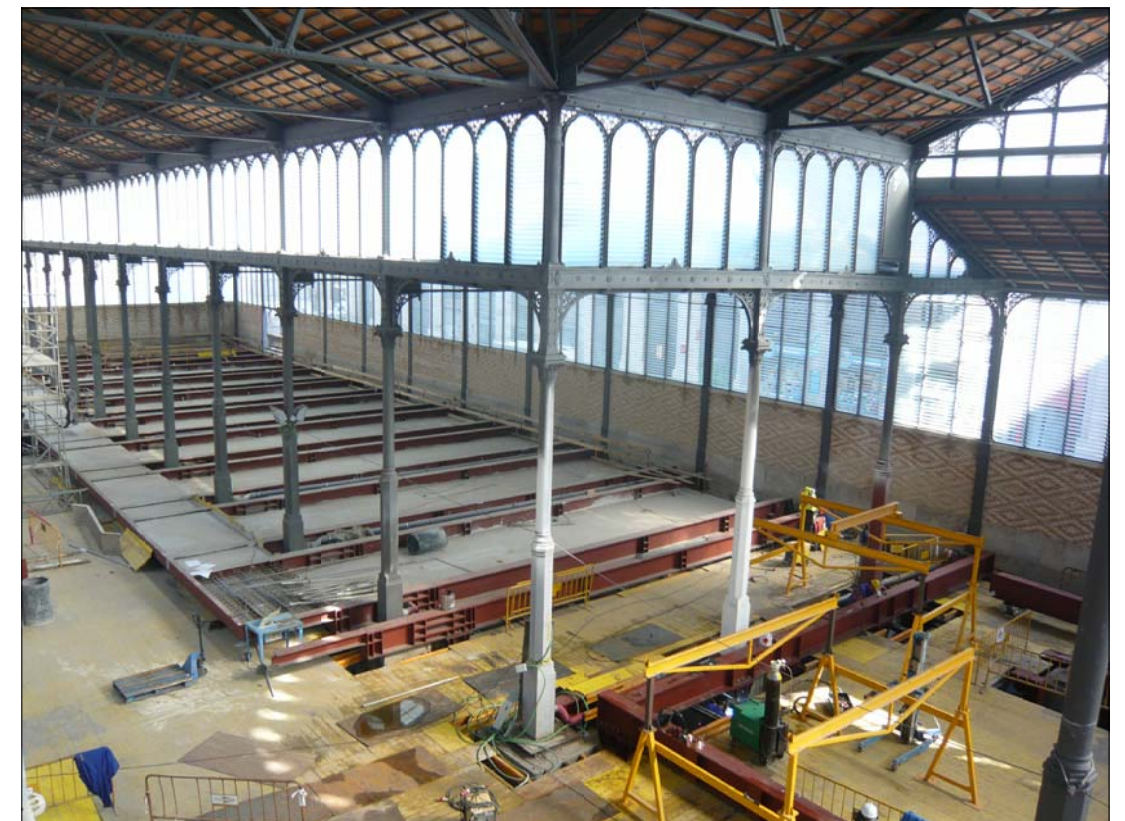

STRUCTURE BEFORE AND AFTER THE REFORMS

SANT ANTONI MARKET

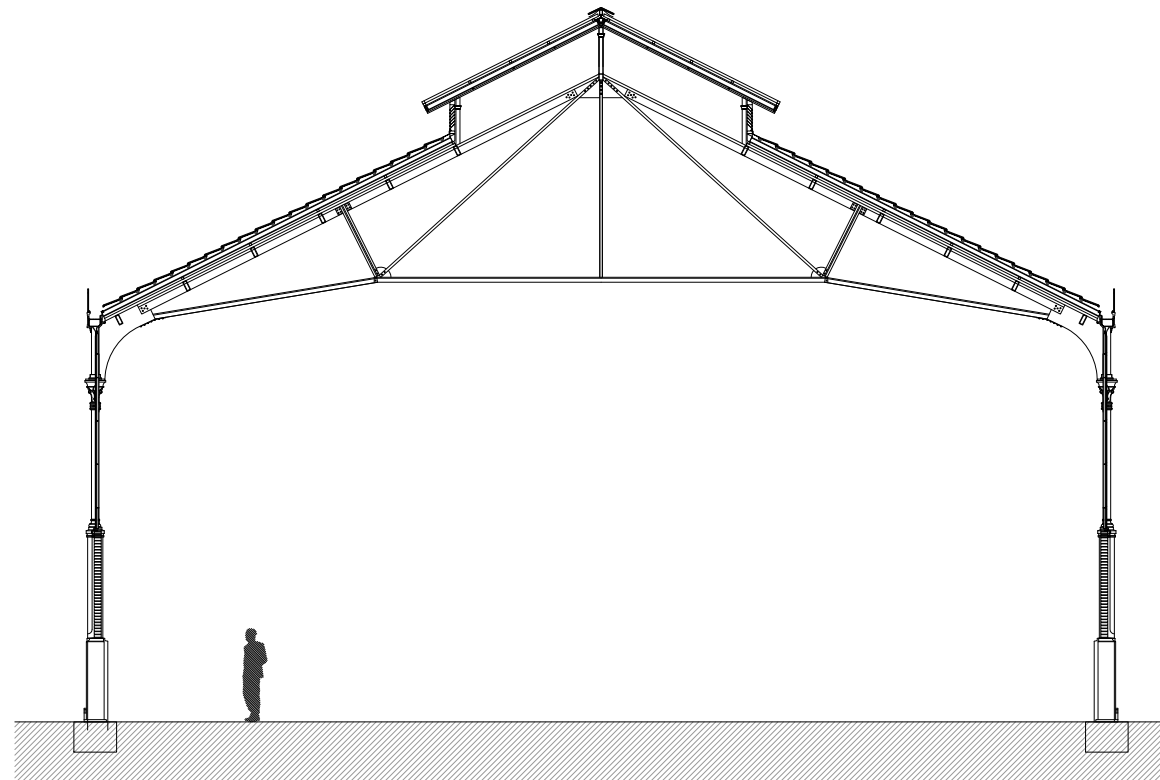

ORIGINAL SECTION, 1882

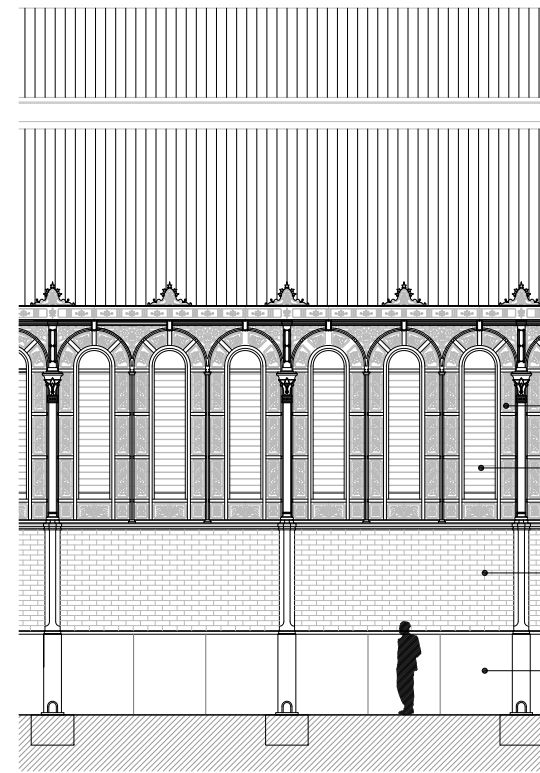

ORIGINAL FAÇADE 1882

- Ceramics
- Wood slats
- Brick
- Stone plinth

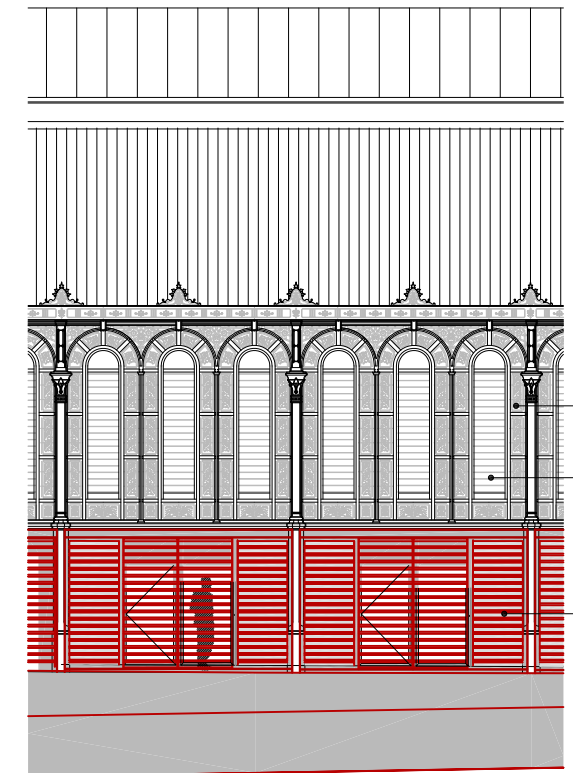

CURRENT FAÇADE, 2017

- Restored original ceramics
- Metal slats
- Metal slats enclosure

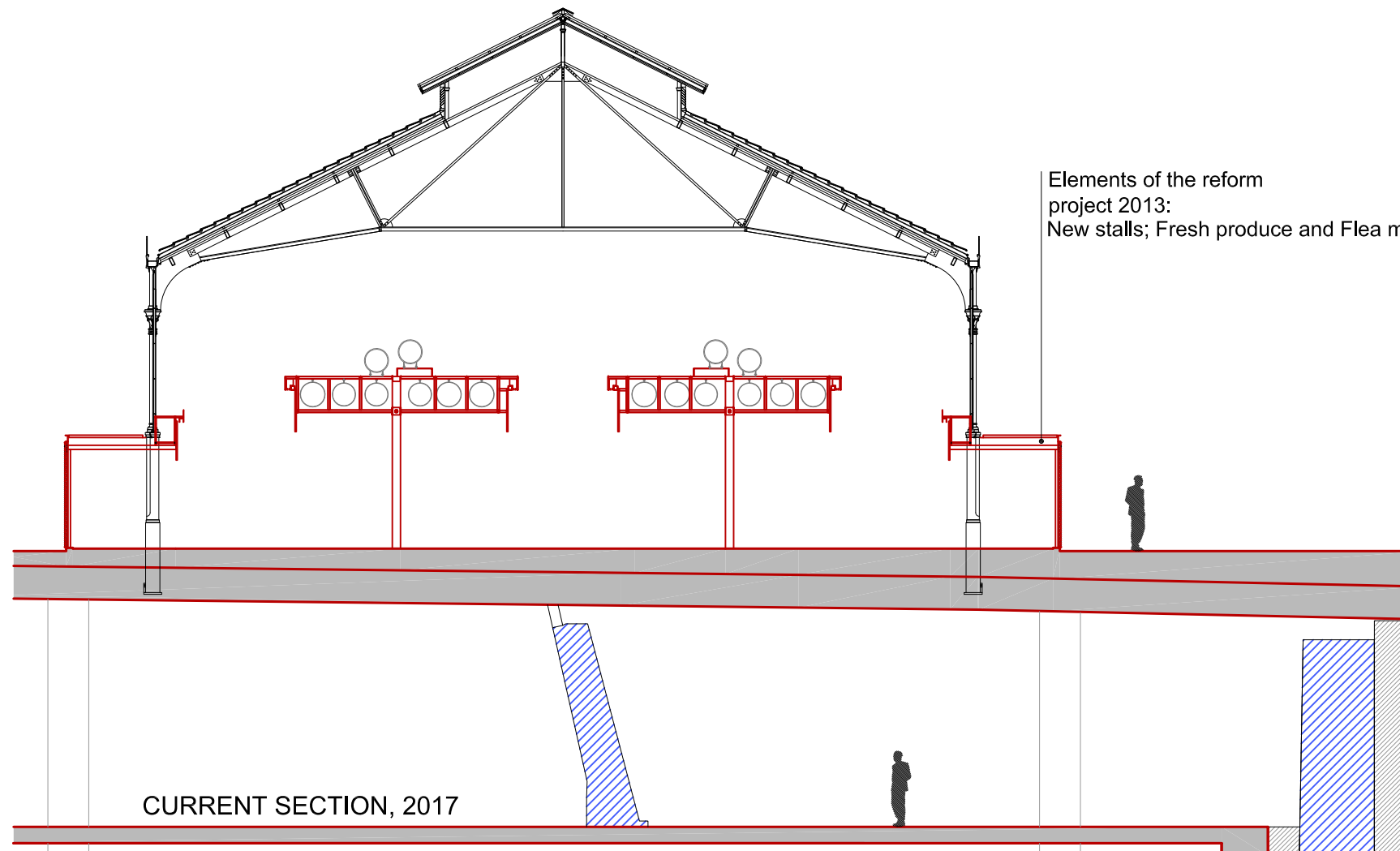

CURRENT SECTION, 2017

Elements of the reform project 2013:
New stalls; Fresh produce and Flea market



THE OCTAGON: THE MAIN CENTRAL STRUCTURAL ELEMENT

EL BORN MARKET

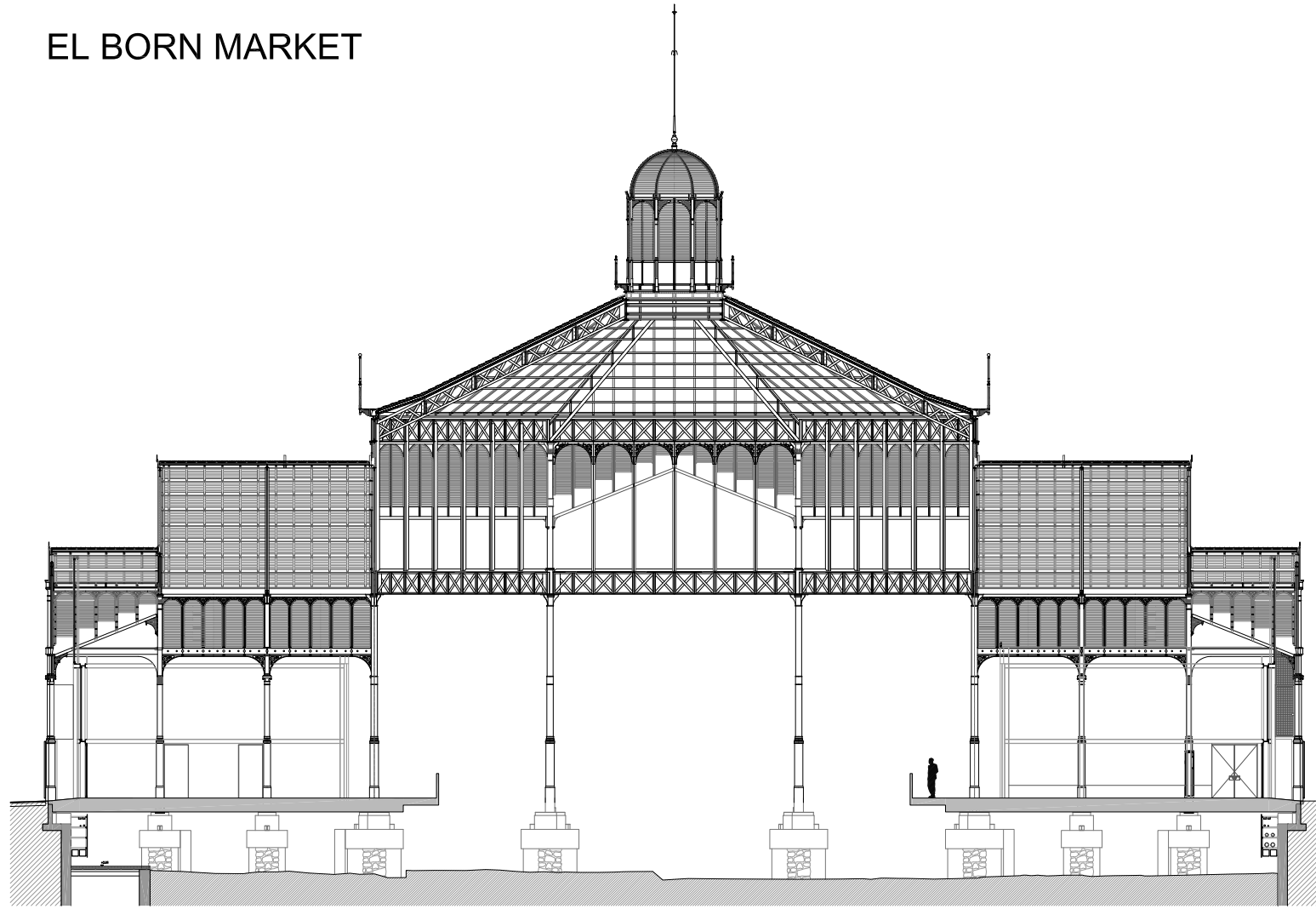

SANT ANTONI MARKET

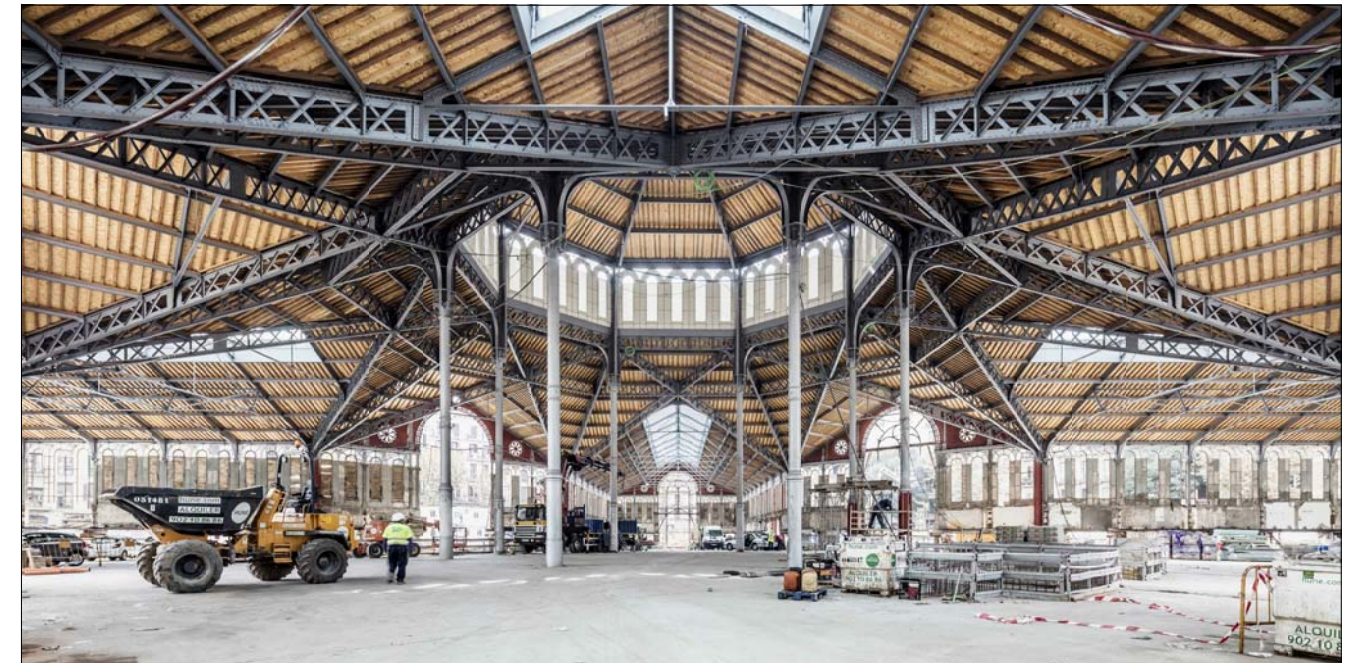
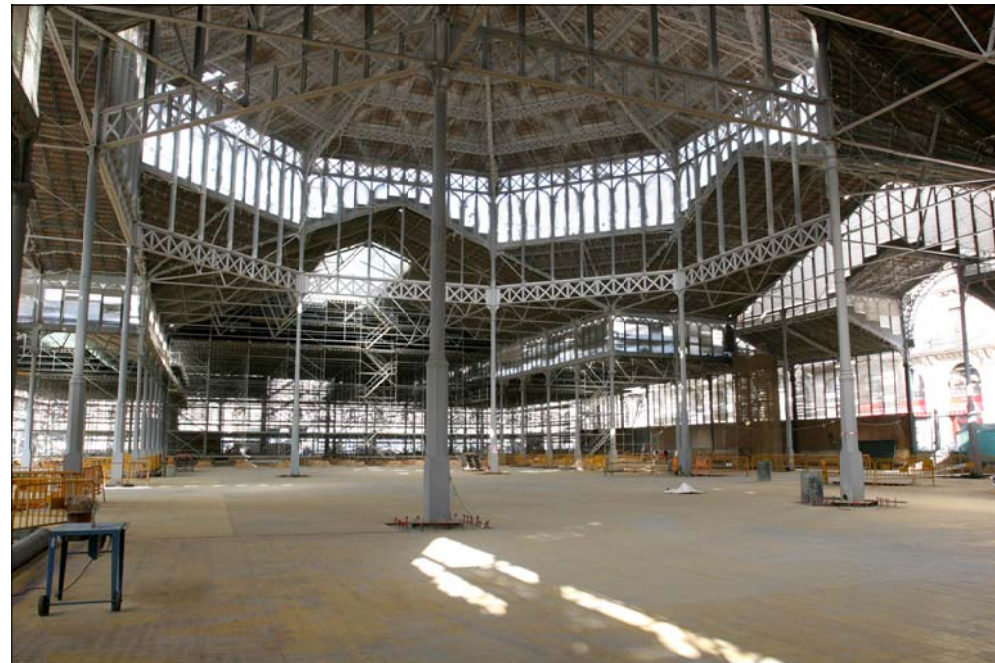
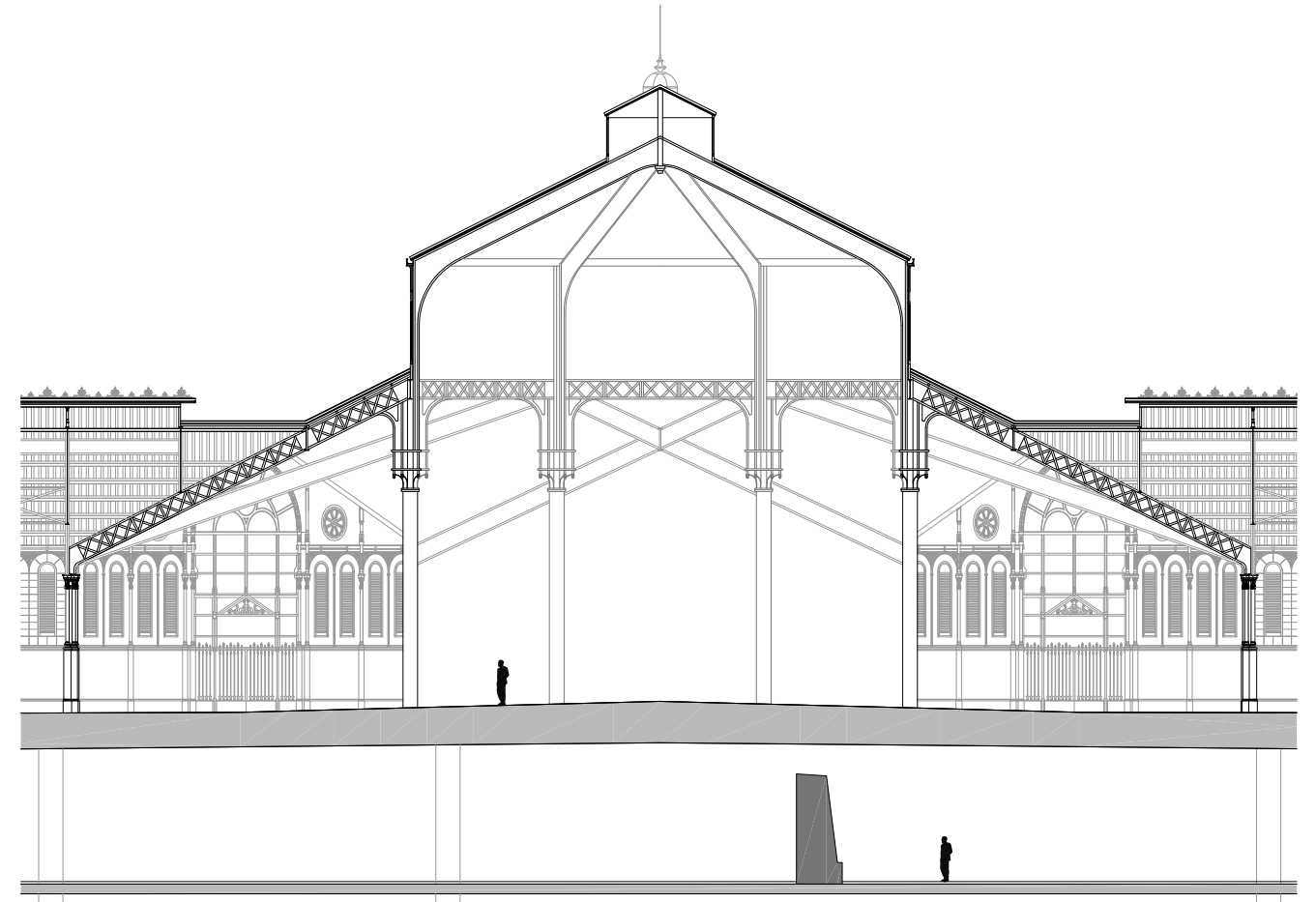

BASIC STRUCTURAL ELEMENTS

EL BORN MARKET

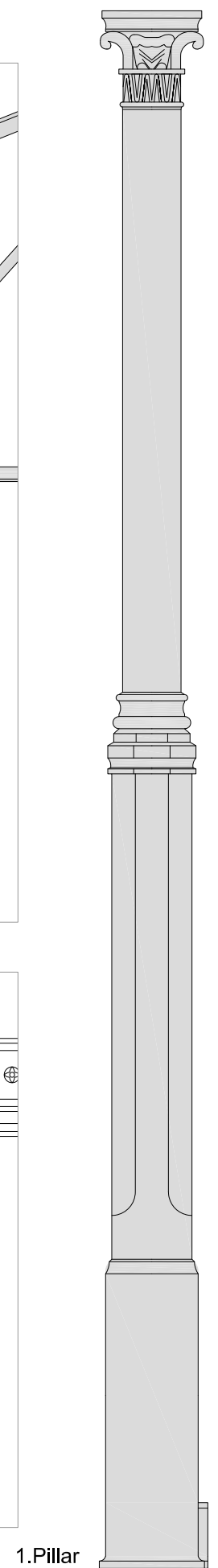
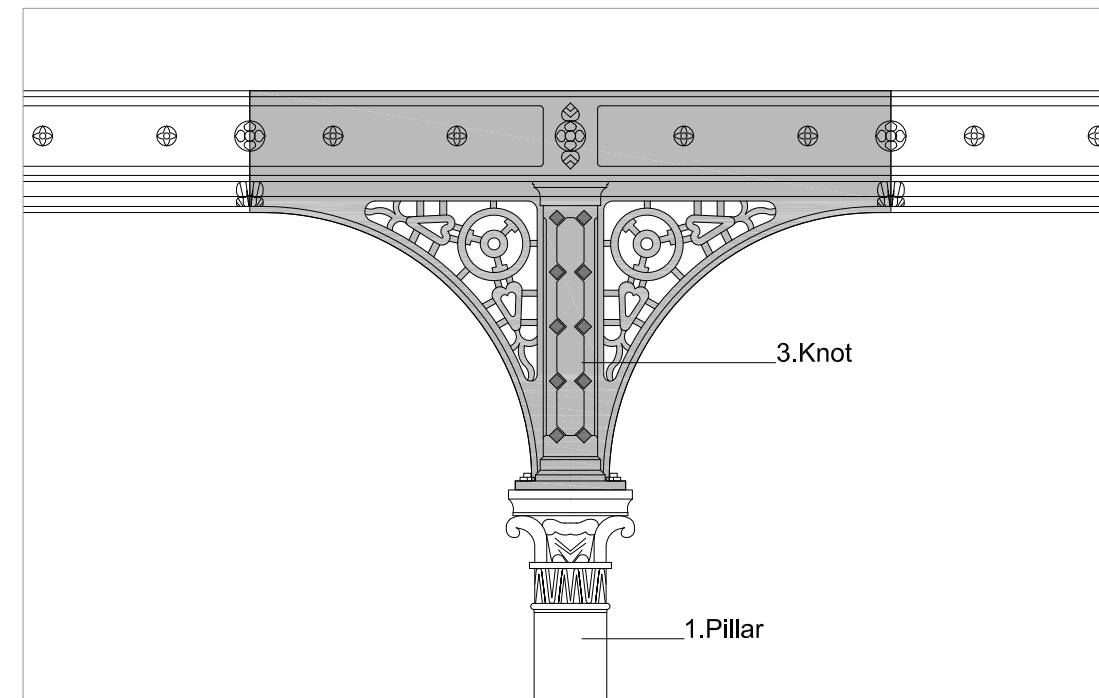
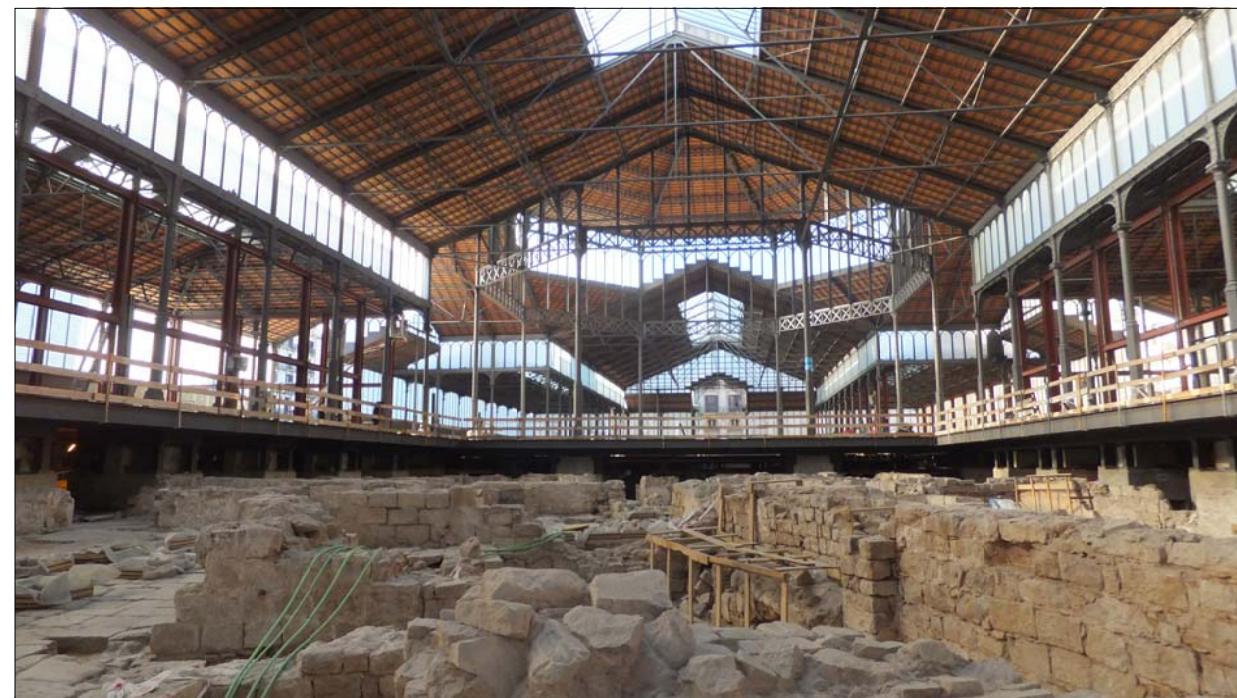
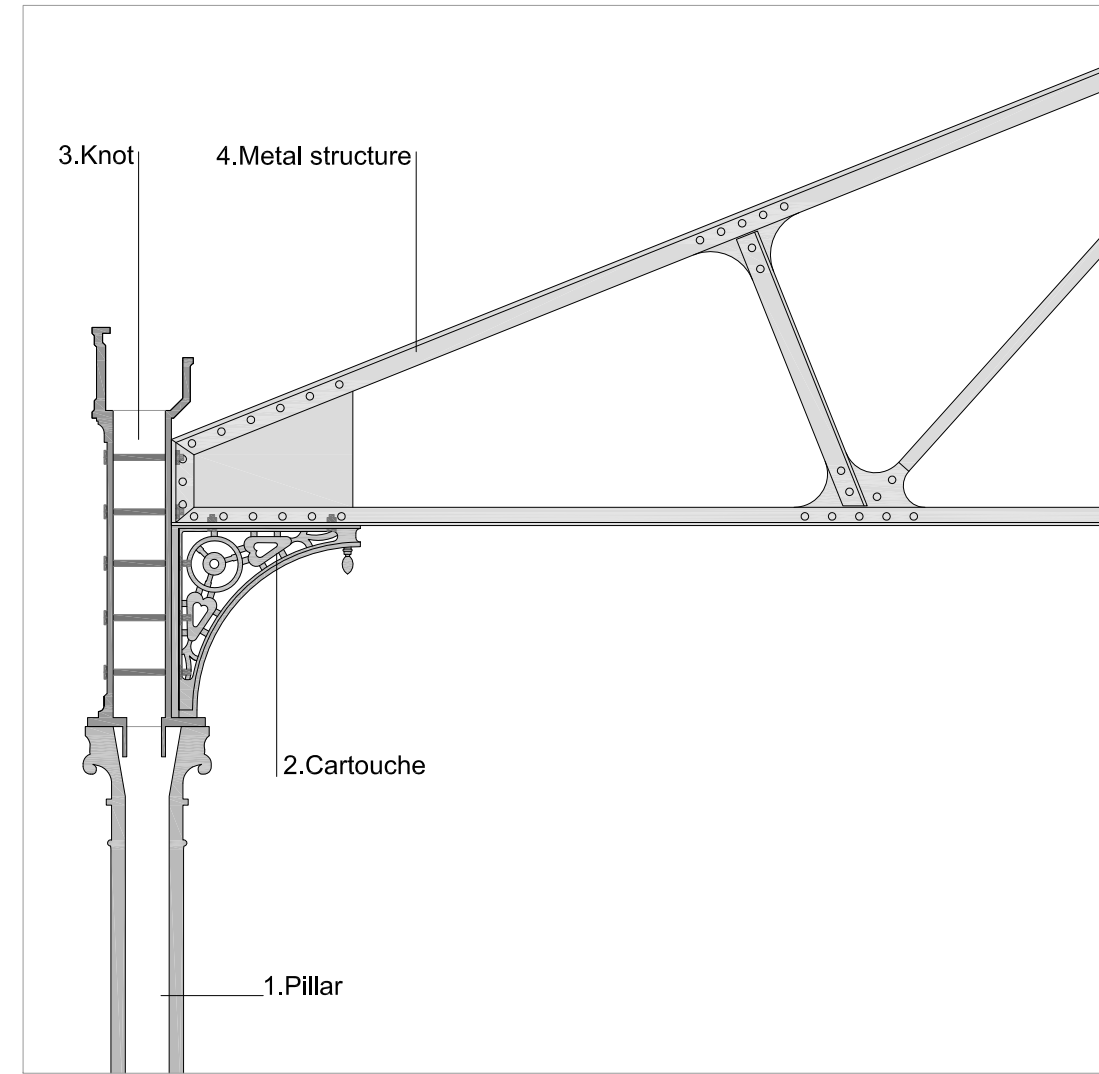
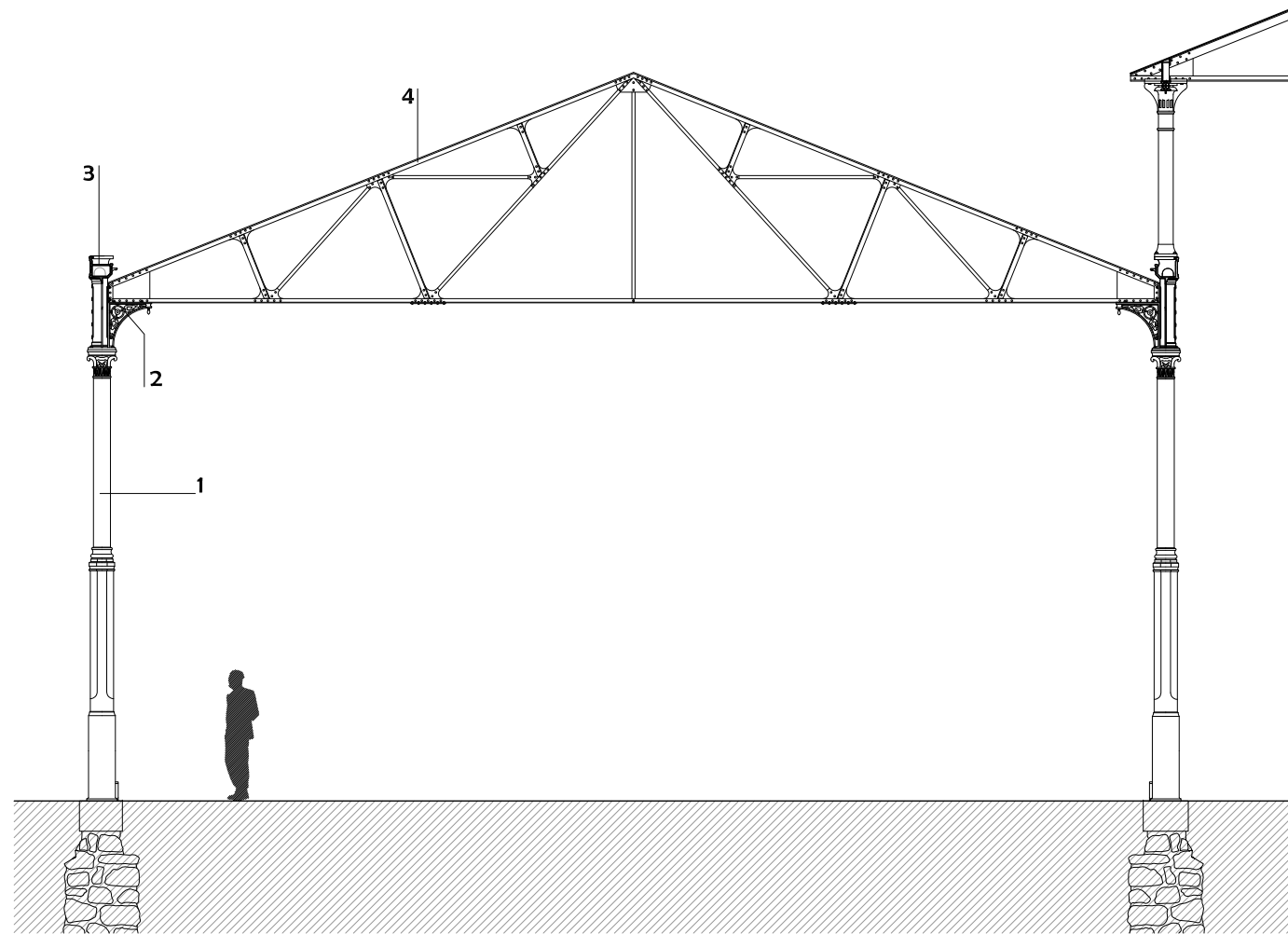

BASIC STRUCTURAL ELEMENTS

SANT ANTONI MARKET

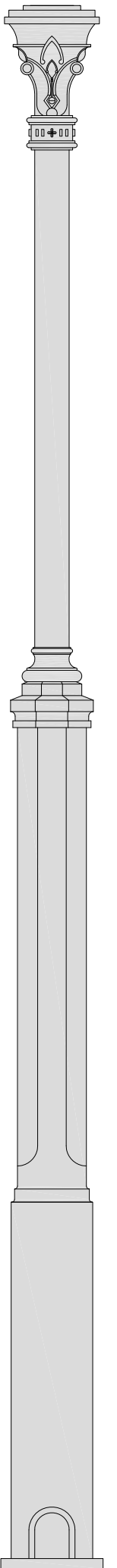
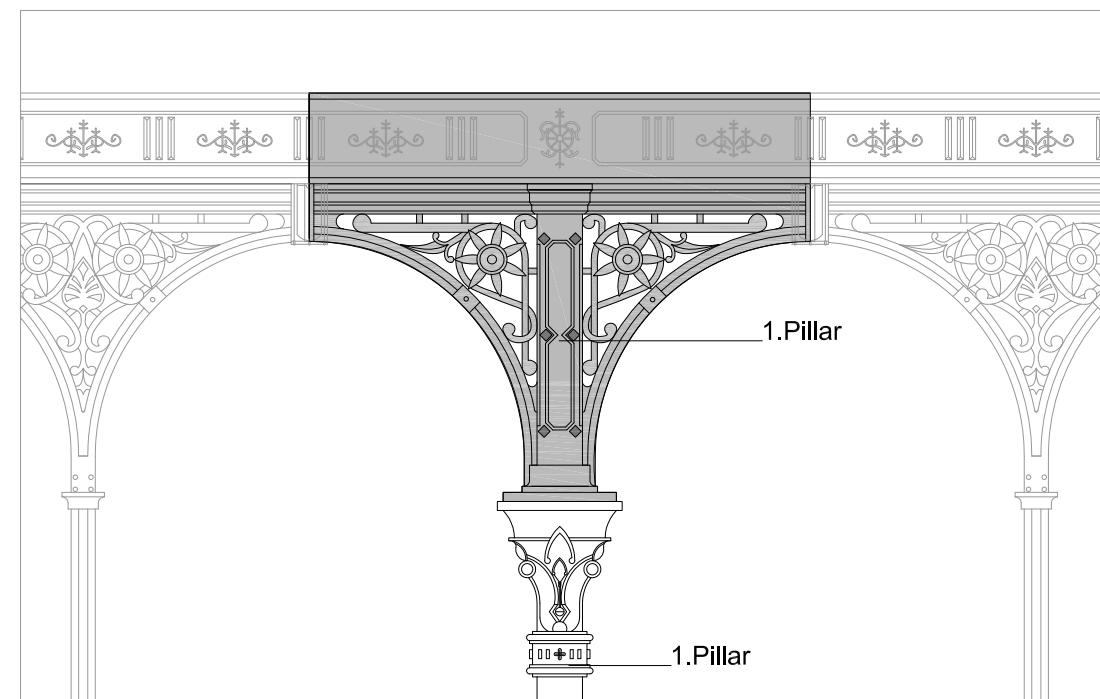
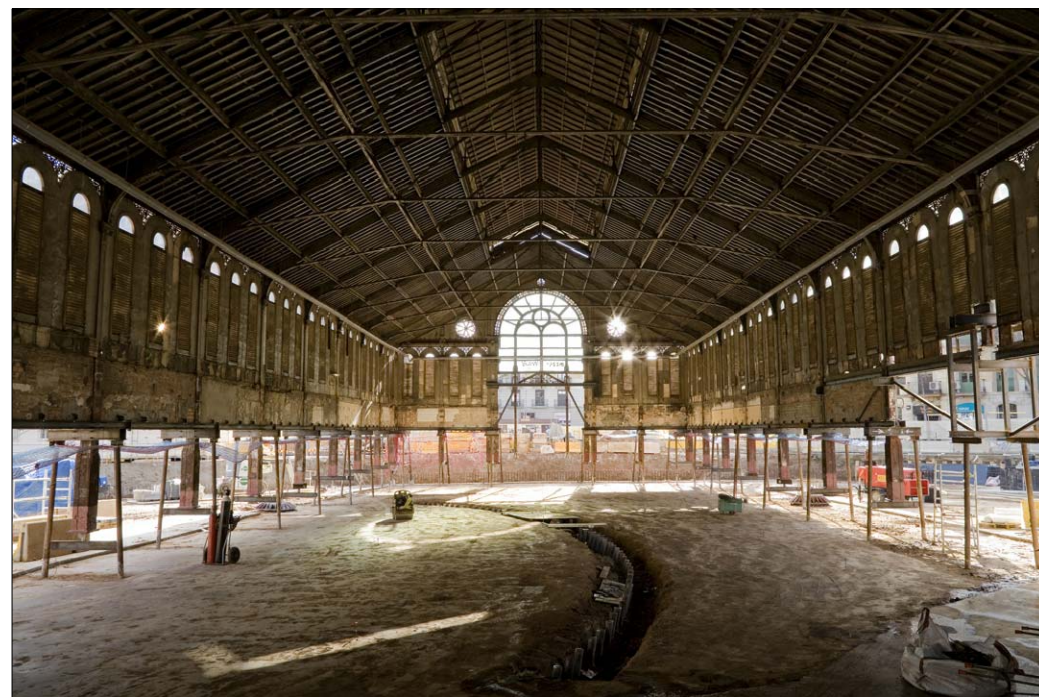
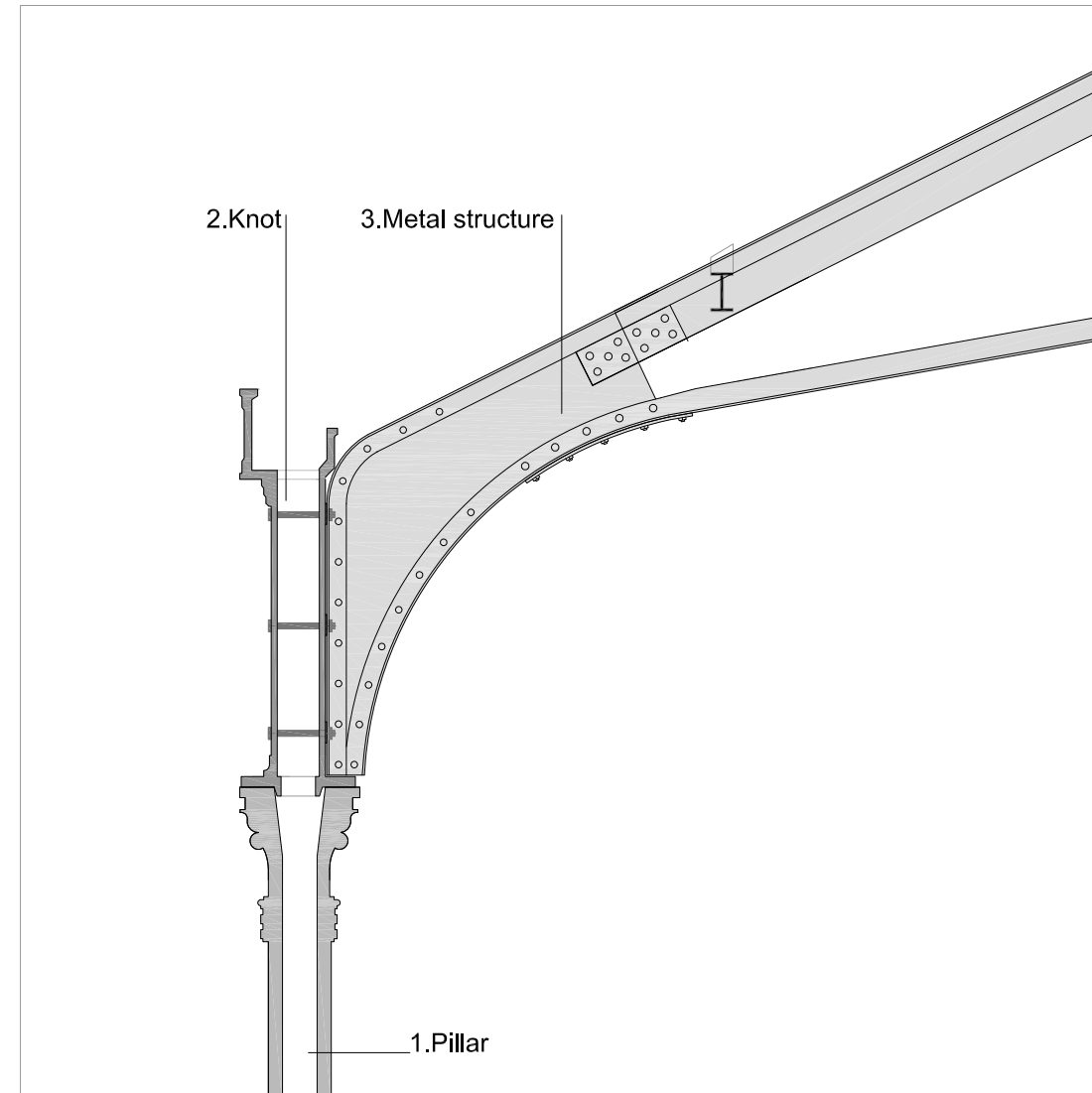
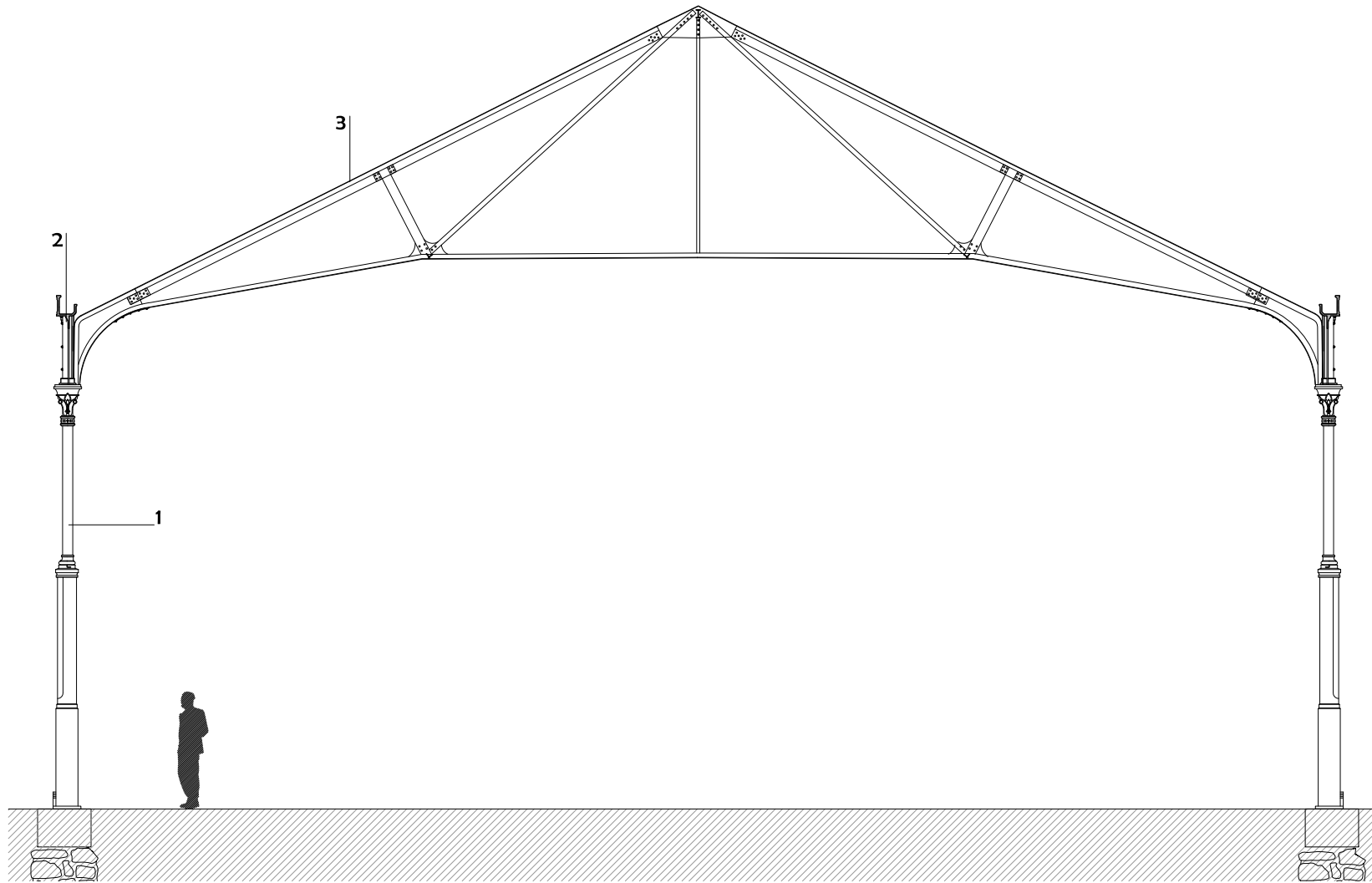

THE RESTORATION

EL BORN MARKET

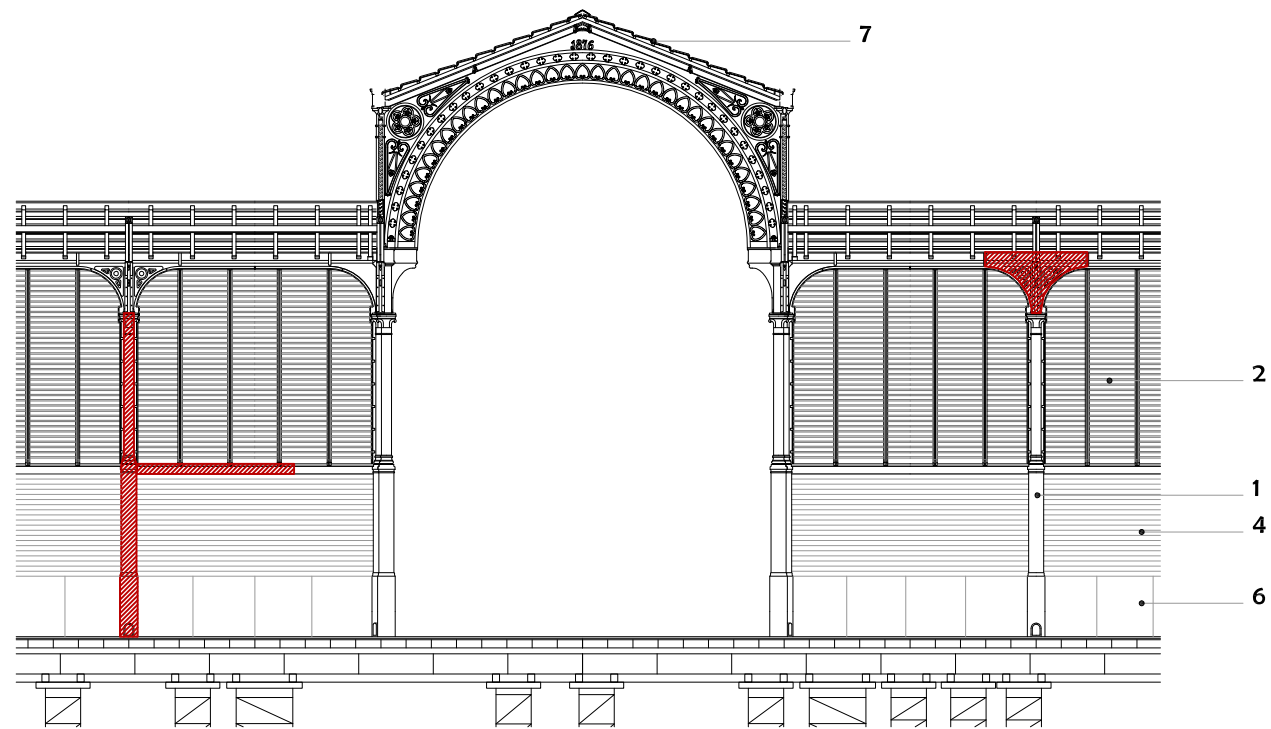
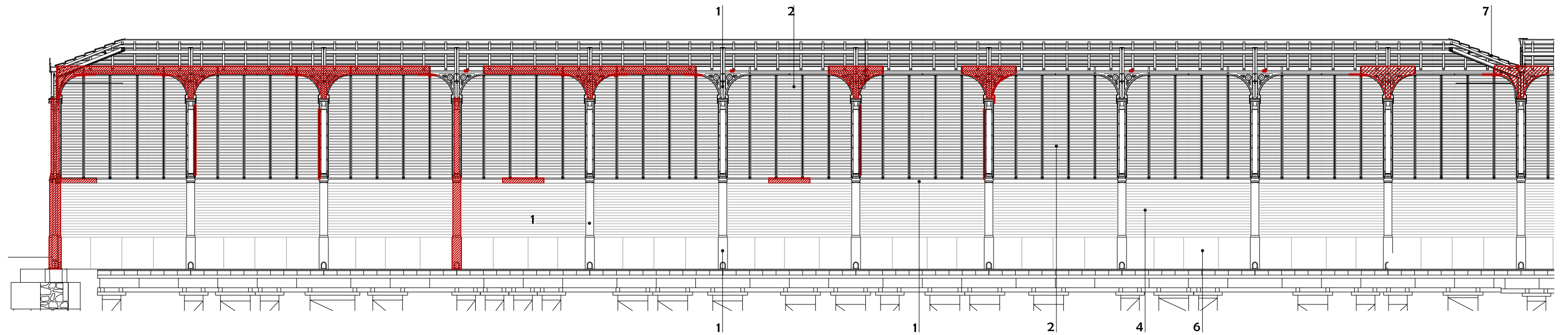

RESTORATION

 Replaced elements

RESTORED ELEMENTS

1. Iron - Main structure
2. Enclosure - Glass slats
3. Enclosure - Metal slats
4. Brick
5. Ceramics
6. Stone
7. Tile



THE RESTORATION

SANT ANTONI MARKET

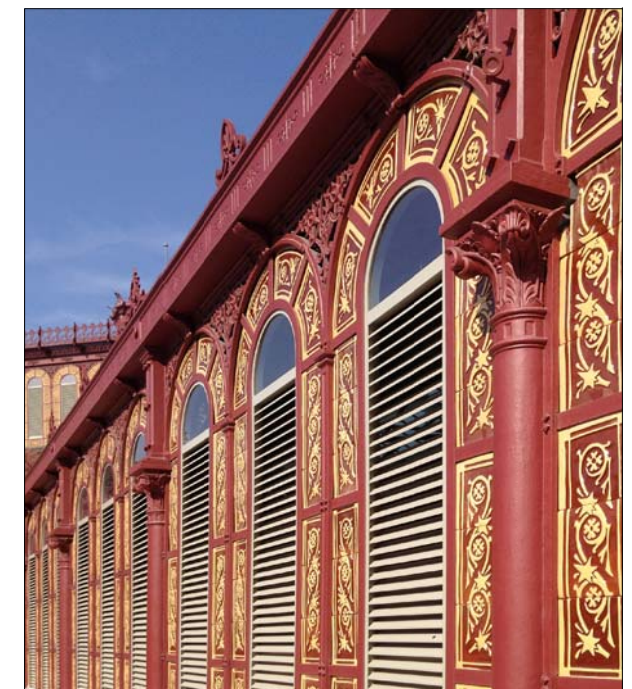
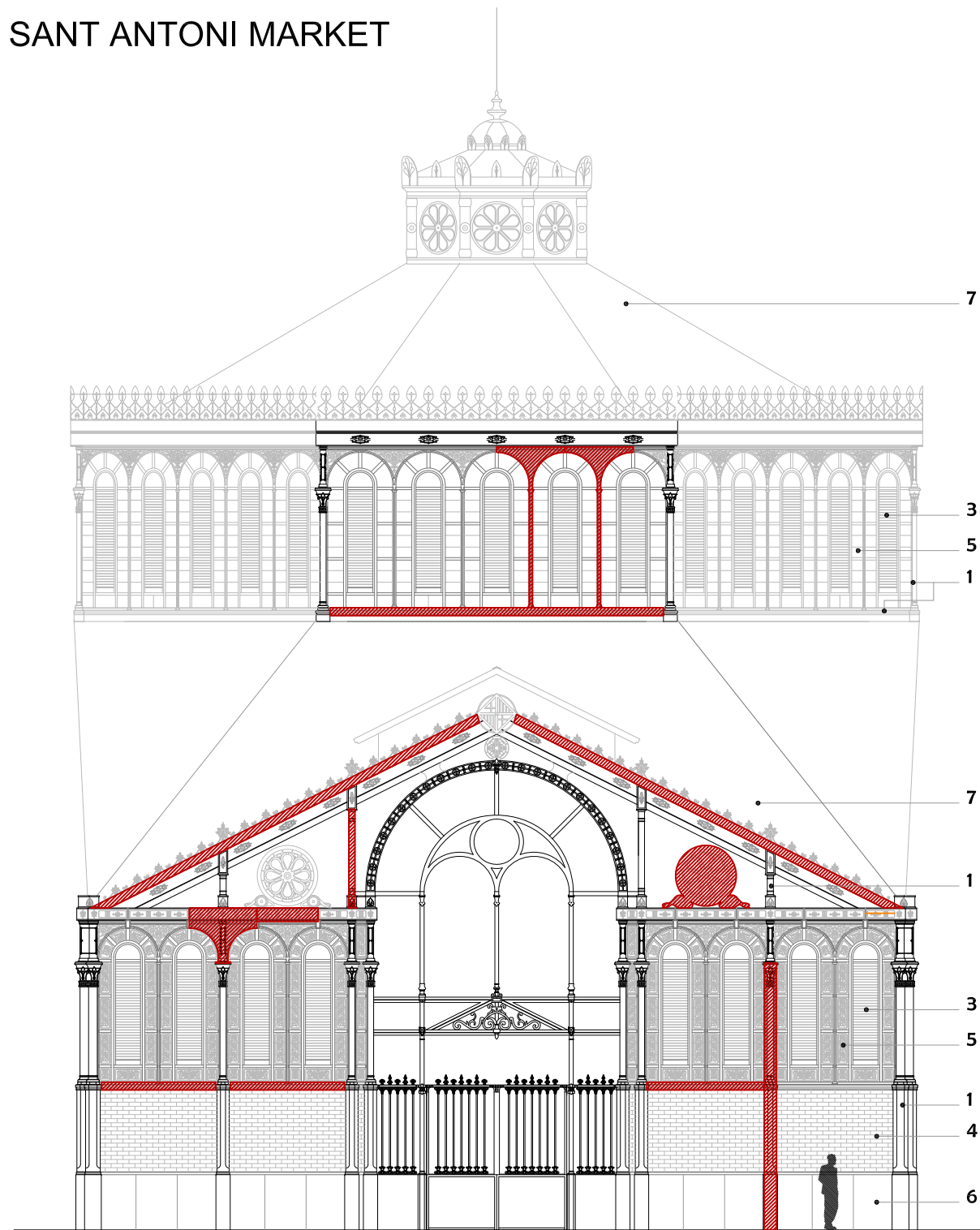

RESTORATION

 Replaced elements

RESTORED ELEMENTS

1. Iron - Main structure
2. Enclosure - Glass slats
3. Enclosure - Metal slats
4. Brick
5. Ceramics
6. Stone
7. Tile